BOULDER

'62

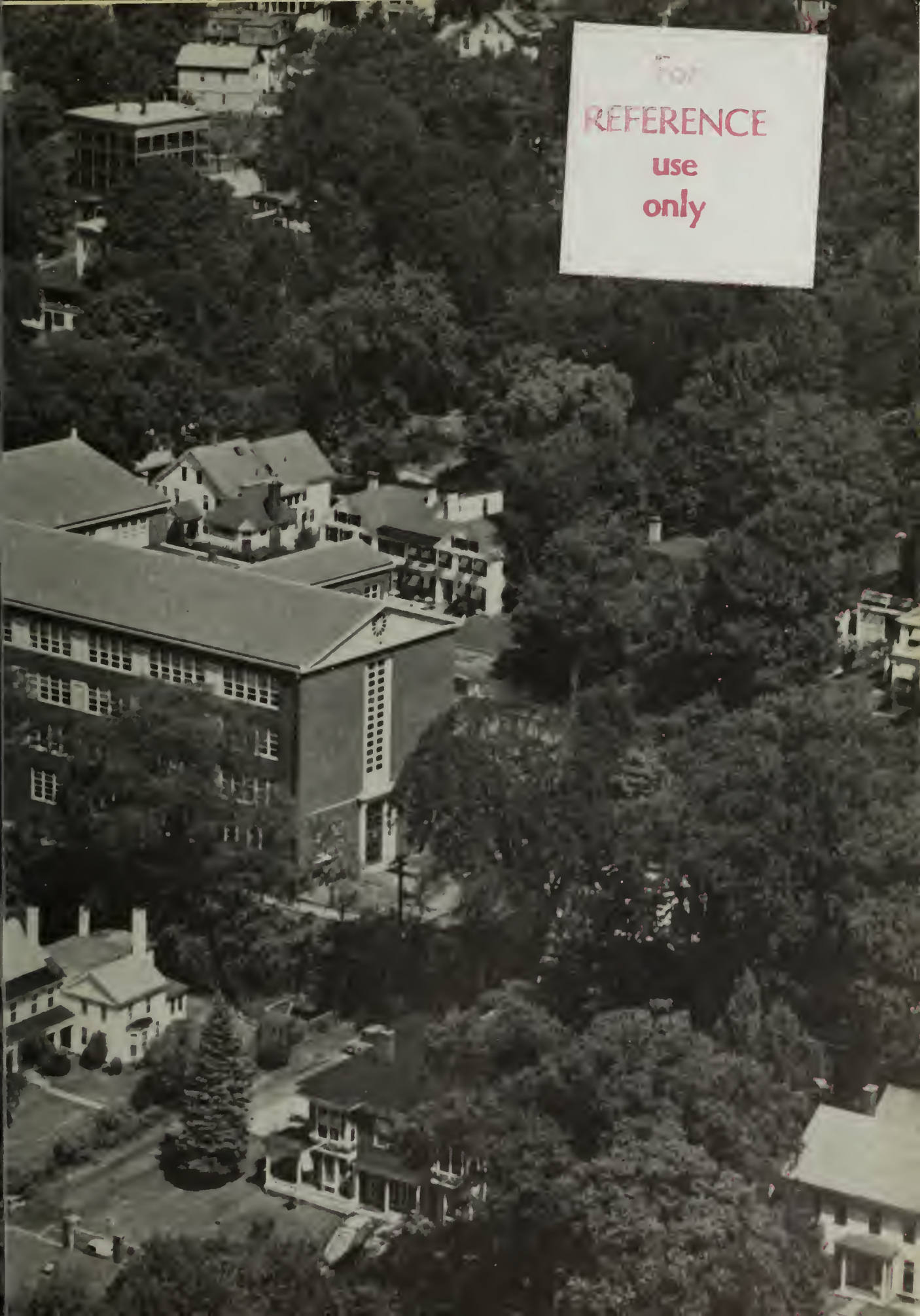

For
REFERENCE
use
only

THE BOULDER '62

Contents

Dedication	*2*
Administrators	*3*
Faculty	*8*
Seniors	*21*
Vocational	*80*
Organizations	*84*
Sports	*95*
Activities	*111*
Advertisers	*120*

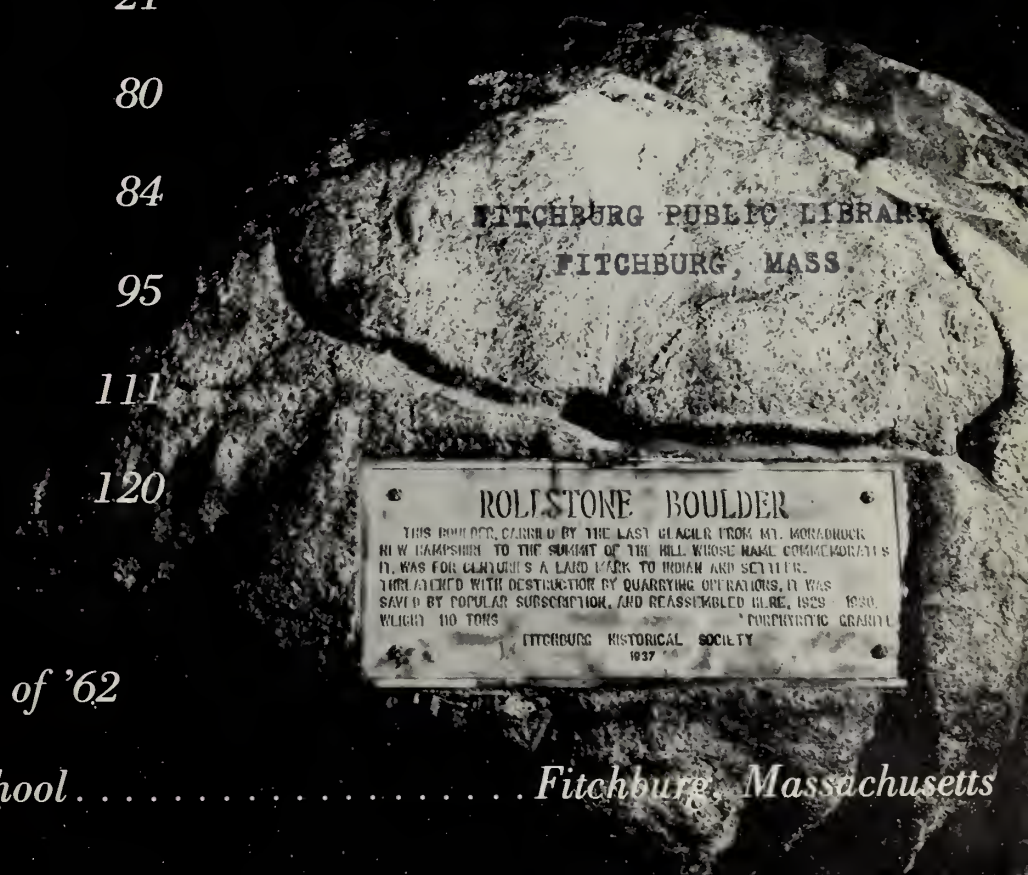

Published by Class of '62

Fitchburg High School . . . . . Fitchburg, Massachusetts

Dedication

ERKKI KOUTONEN

For your idealistic, yet practical leadership and your qualities of thoughtful guidance, sympathetic kindness, and outstanding initiative, we, the Class of 1962, with sincere appreciation, esteem, and affection for all that you have done as a teacher, adviser, and friend, dedicate our Boulder to you.

Our Principal

STEPHEN T. WOODBURY

"Learn to participate—do your part and do your best. Oliver Wendell Holmes, Jr. said, 'As life is action and passion, it is required of a man that he should share the passion and action of his time, at the peril of being judged not to have lived'."

Our Superintendent

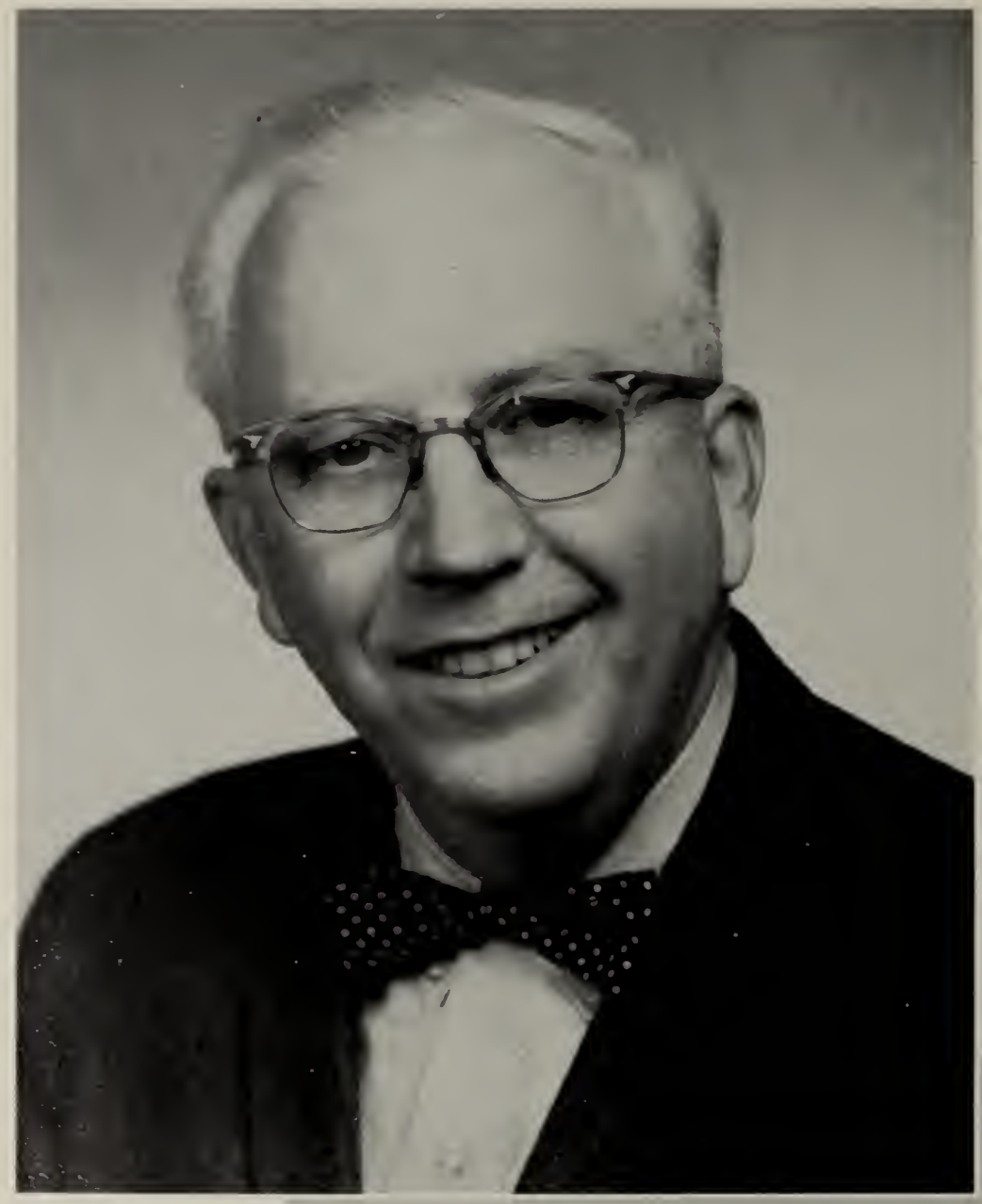

"With every best wish for your happiness and success in the years ahead to the end that you may achieve that full measure of greatness of which you are personally and individually capable. Let your actions in life always be motivated only by what is noblest and best."

Robert H. McCarn

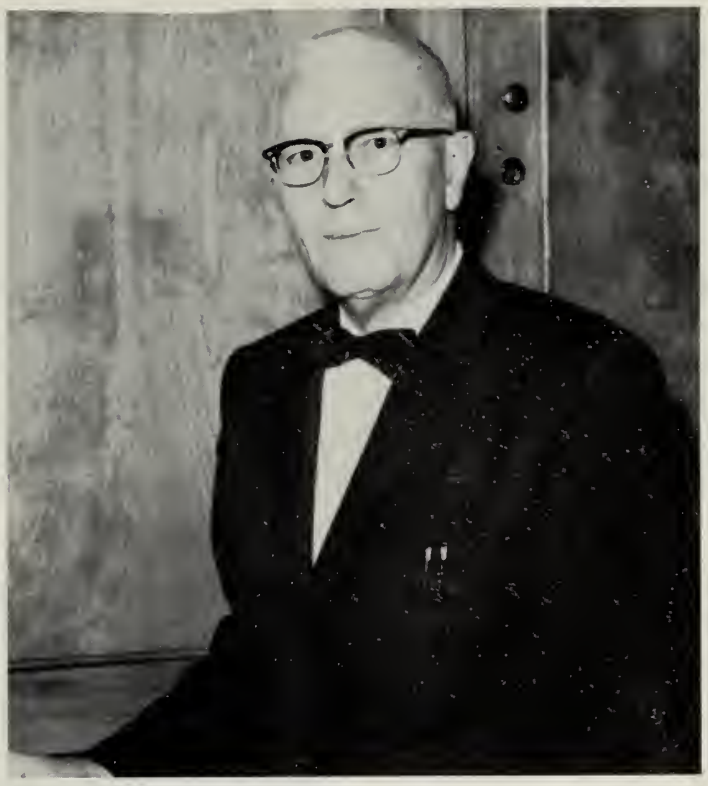

ROBERT O. MAILLOUX
Academic

Assistant Principals

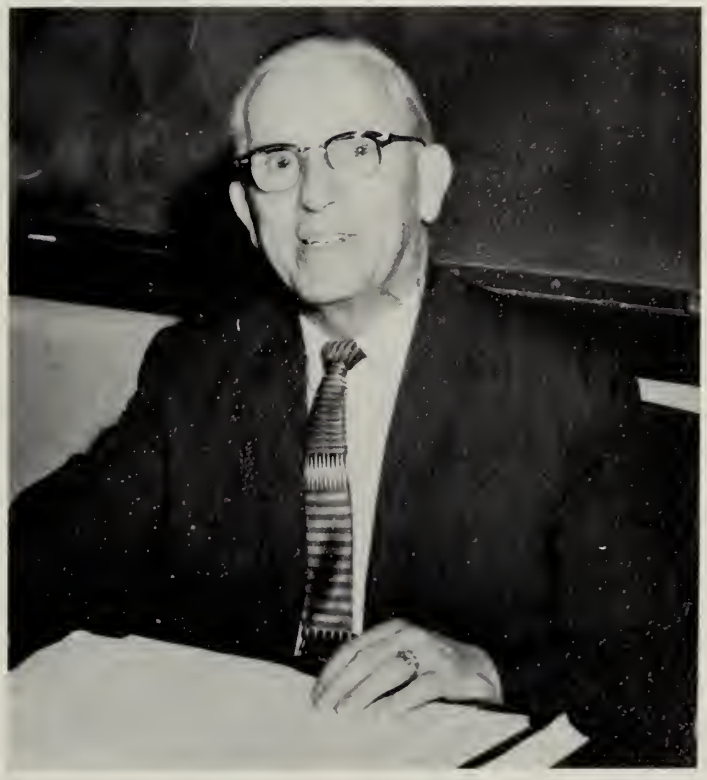

RALPH W. HOWARD
Business Activities

FRANKLIN M. ANGEVINE
Vocational

RUSSELL R. COOK
Industrial Arts

JOHN J. DILLON
Social Science

WILLIAM J. DOOLEY
Librarian

ARMAND J. DUFOUR
Language

EDWARD HANJIAN
Music

Administrators

RALPH W. HOWARD
Commercial

MARTIN J. McDONOUGH
Physical Education

REGINALD H. QUINN
Guidance

NICHOLAS G. RUBERTI
Mathematics

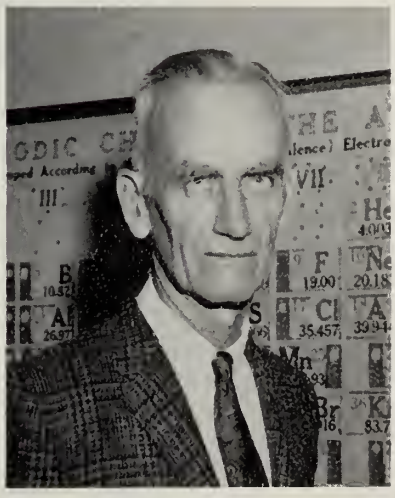

FRANCIS A. SHEEHAN
Science

LILLIAN M. TAYLOR
English

Our

MRS. MAUREEN C. ANGELINI
Biology

MISS GERALDINE BALL
Ancient History, World Geography

THOMAS J. ANGELOPOULOS
English

MISS BEATRICE M. BRIGHAM
Typewriting

JAMES T. ANGELOS
Social Studies

MISS HELEN M. BROWN
Biology

JOHN C. BAIMAS
Latin

FRANCIS A. CARBONE
Chemistry, General Science

Faculty

RICHARD CHABOT
Biology, General Science

MISS MADELINE M. DONOVAN
Bookkeeping, Typewriting

MISS MARIE L. CHAMPAGNE
French

MRS. MARGARET E. DONOVAN
English

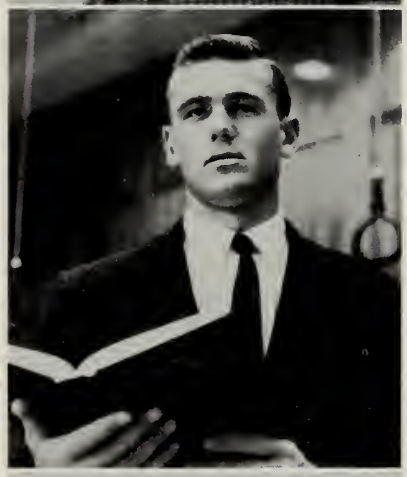

JOHN L. CONWAY
Physical Education

PAUL R. ELLIS
Economics, Civics, Problems of Democracy, History, Trade Related

MRS. KATHRYN M. CRAIN
Homemaking

ARMAS W. FILLBACK
Algebra, Basic Mathematics

Our

MRS. CATHERINE B. FLYNN
World History

LESLIE O. GRIFFITHS
Algebra, College Physics

HAROLD L. FLYNN
Assistant Audio-Visual Aids Department,
United States History

JAMES L. HEALY
English

MISS LORRAINE GIANACOPOLOUS
Commercial Geography,
Stenography

BERNARD A. HORGAN
English

MISS ROSE B. GRASSO
Homemaking

MRS. MADELINE C. HOWARD
General Science

Faculty

STUART B. JOHNSON
Auto Shop, Trade Related, Mathematics, Blueprint Reading

ANDREW J. KARKOS
Guidance

MRS. IRENE KARKOS
Bookkeeping, Business Arithmetic, Typewriting

MRS. KATHRYN B. KELLY
English, Latin

MRS. LINA KORPI
Physical Education

ERKKI KOUTONEN
Woodworking

ARTHUR S. KOYKKA
Biology, Chorus

JOHN S. LUKAS
Arts and Crafts

Our

MRS. YVETTE MALENFANT
French

MISS VIRGINIA M. McDERMOTT
Guidance

MISS MARGARET M. MALLAHY
English

JAMES D. MEREDITH
Study Halls

MISS RITA T. MALLAHY
English

WILLIAM S. MICHAELS
Mechanical Drawing

MISS ALICE V. MANNING
Bookkeeping, Junior Business Training, Typewriting

JOHN O'BRIEN
Bookkeeping, Junior Business Training, Typewriting

Faculty

MISS HELEN B. O'DONNELL
English

VINCENT A. PARISI, JR.
English, United States History

JOHN D. OLIVA
Physical Education

MISS ETHEL L. PEABODY
German

BOLESLAW J. PANEK
Carpentry Shop

RAYMOND M. PETERSEN
Blueprint Reading, Drawing, Algebra

STANLEY J. PANEK
Electrical Shop

EUGENE M. RHEAULT
United States History

Our

MISS JEANNETTE H. RICHARD
Commercial Geography

D. ROBERT ROMANO
Distributive Education, Government and Sociology, Bookkeeping, Driver Education

MISS HELENE E. ROCHE
English

MISS ELAINE M. ROY
Physical Education

CARMEN J. RODRIQUENZ
Machine Shop

MISS CHARLOTTE RUBERTI
Algebra, English

MRS. PAULINE RODRIQUENZ
Bookkeeping, Junior Business Training

JAMES S. RUBERTI
English

Faculty

EDMUND B. RYAN
Assistant Audio-Visual Aids Department,
Algebra, Plane Geometry

MRS. ELLEN SJOBLOM
Stenography, Typewriting

GEORGE V. SPIRES
English, Mathematics,
Algebra, Physics,
Geometry, Trigonometry

MINOT R. STEWART, JR.
Ancient History

JOHN S. SULIN
Auto Mechanics Shop

EDWARD D. SULLIVAN
Basic Mathematics

HERBERT J. SULLIVAN
Study Halls

JAMES J. SWEENEY
Basic Mathematics,
General Science

Our Faculty

MISS MARY M. TAYLOR
English

MISS ELEANOR M. TUCKER
Algebra, Plane Geometry

FRANCIS B. WALSH
English

MISS ETHEL L. PEABODY

An excellent teacher and a marvelous personality beloved by all who know her. The end of this school year will bring to a close the active career of this devoted teacher.

Fraulein Peabody, born in Somerville, Massachusetts, graduated in 1911 from the Somerville Latin High School. Living in the shadow of Tufts University, naturally she went to Jackson, the women's college for Tufts. Here she received many honors. She was vice-president and president of the Omicron Chapter of Jackson's Alpha Omicron Pi Sorority and was a Summa Cum Laude (with highest praise) graduate. She received a scholarship for her outstanding record, and gained the distinction of being awarded the Phi Beta Kappa Key. Since then she has sent more than one hundred Fitchburg High School students to Tufts.

During her many faithful years at Fitchburg High School, Fraulein Peabody has taught English, Latin, French, Ancient History, World History, Algebra, and of course, German. Between 1931 and 1956 she was in charge of the stage and properties for the competitive plays, the senior play, dramatic club programs, variety review and Junior-Senior receptions.

To this truly dedicated teacher, regretfully we must now say "Auf Wiedersehen."

Office Staff

Seated: Mrs. Mary R. Descoteaux, Miss Margaret A. Lennon, Mrs. Marion F. Jordan. *Standing:* Miss Phyllis Peirce, Mrs. Emaline A. Jeffreys.

Custodians

Robert Leduc, Herbert Magane, Harold O'Dell, Mrs. Helmi Johnson, Edward Byrne, John Stanton.

Boulder Editors

Mary Frances Wiley, Literary Editor; Nancy J. LeCourt, Editor-in-Chief; Deliah B. Peay, Art Editor.

Advisers

John S. Lukas, Art Adviser; D. Robert Romano, Business Adviser; Russell R. Cook, Adviser; John C. Baimas, Literary Adviser. Absent, Madeline M. Donovan, Business Adviser.

Boulder Staff

LITERARY COMMITTEE
First Row: J. Edwards, C. Oliva, M. Mercier.
Second Row: F. Ritari, R. Shattuck.
Absent: C. Bowes.

QUOTATIONS COMMITTEE
First Row: M. Isaacson, C. Ahola, D. Passoja, C. Renda, D. Hallsworth, J. Thomasian, D. Bosworth.
Second Row: C. Maki, E. Soubie, R. England, C. Jena, R. Poirier, S. Selin, J. Parker, S. Emanuelson, J. Sulin, G. Lord.

ART COMMITTEE
A. Minkkinen, A. Salo. *Absent:* J. Boucher.

Boulder Staff

TYPING
First Row: C. Dori, T. Bourgeois, B. Ball.
Second Row: G. Barrows, K. Berger, E. Boucher, M. Cuddy.

BUSINESS COMMITTEE
First Row: C. Martin, D. White, P. Vaillancourt, J. Cascio, P. Mearns.
Second Row: L. St. Pierre, B. Adams, R. Lizotte, B. Weeks, S. Woods.

SPORTS COMMITTEE
First Row: T. Ethier, J. Hodgman.
Second Row: S. Jena, S. Kelly.

SENIORS

Class Officers

Thomas M. Hellman
President

Cherie A. Renda
Vice-President

1962

Teresa M. Crowley
Secretary

Stephen D. Dooley
Treasurer

LINDA MARY AALTONEN

A smile never fails to win friends.

Future Plans: College.

Basketball 2, 3, 4; Volleyball 1, 2, 3, 4; Cheerleader 1, 2, 3, 4; Junior-Senior Basketball Game 3; Dramatic Club 1, 2, 4; Booster Club 1, 2, 3, 4; Softball 1, 2.

BETSY JANE ADAMS

It is the pleasant smile you wear,
That makes the sun shine everywhere.

Future Plans: Modeling.

Audio-Visual Aids 1, 2, 3; Debating Club 2, 3; Dramatic Club 2, 3, 4; D.E.C.A.; Boulder Staff; Thanksgiving Dance; Junior Prom; Senior Prom; Home Room Alternate 1, 4; Choraleers 2, 3, 4.

CAROL ANN AHOLA

A lovely girl to meet and know.

Future Plans: College.

Volleyball 1, 2, 3, 4; Softball 1; Basketball 2, 3, 4; Dramatic Club 1, 2, 3, 4; Debating Club 1, 2; Sophomore Reading Club; Junior Literary Club; Senior Literary Club; Booster Club 2, 3; Junior Prom; Junior-Senior Christmas Dance; Class Ring Committee; Boulder Staff.

ANTHONY RALPH ALARIO

Not that I love study less, but leisure more.

Future Plans: Draftsman.

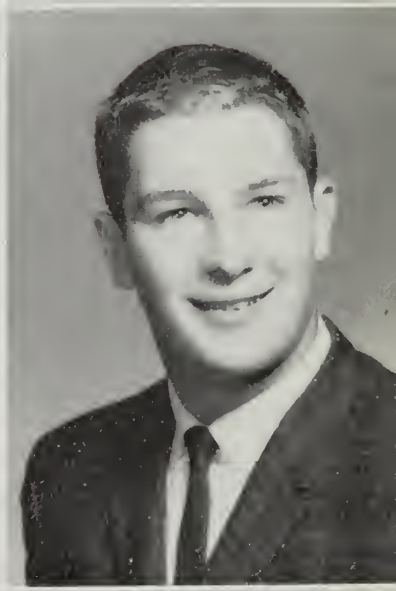

BRUCE RICHARD ALLAIRE

Sturdy, faithful, and versatile—an example of a scholar.

Future Plans: College.

Sophomore Reading Club; Junior Literary Club; Senior Literary Club; Boys' Debating Club; James Hagerty Memorial History Award.

SUZANNE YVETTE ALLAIRE
"Sue"

Silence is more eloquent than words.

Future Plans: Secretary.

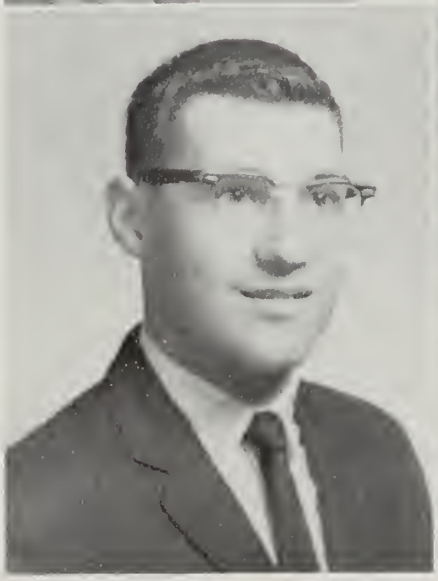

JOHN LAWRENCE AMBLO

A little mischief now and then,
Is liked by even quiet men.

Future Plans: Undecided.

RICHARD ANDREW AMICO
"Rick"

Always jolly and quite carefree;
Life may be dull, but never is he.

Future Plans: College.

Band 1, 2, 3, 4; Dramatic Club 4; Junior Prom.

RICHARD CARL ANDERSON
"Dick"

A quiet-mannered kid with mischief in his eyes.

Future Plans: U. S. Army.

SUSAN FRANCES ANDERSON
"Tuse"

With her eyes flooded with laughter.

Future Plans: Business School.

Dramatic Club 2, 3, 4; D.E.C.A.; Boulder Staff; Senior Prom; Junior Prom; Thanksgiving Dance; Choraleers 2, 3.

SHEILA ROCHELLE ARRASIN

The mildest manners and the gentlest heart.

Future Plans: Office Work.

THELMA LEONICE ARSENAULT

Amiability shines by its own light.

Future Plans: Hairdressing.

Dramatic Club 3, 4; Chorus 2; Booster Club 4; Senior Prom; Thanksgiving Dance.

JOHN EDWIN AUSTIN
"Jack"

The accomplishments make the man.

Future Plans: Agriculture.

Cross-Country Manager 3, 4.

LINDA MARY BABINEAU

The hand that hath made you fair hath made you good.

Future Plans: Undecided.

BARBARA JANE BALL
"Barbs"

Softly she speaks and sweetly she smiles.

Future Plans: Secretary.

Bowling 3; Booster Club 2; Dramatic Club 3; Chorus 1; Boulder Staff; Senior Prom; Bowling Championship 3.

GAIL LOUISE BARROWS
"Gaily"

Personality, a gleaming smile, an active mind, a friend worthwhile.

Future Plans: Office Work.

Volleyball 1; Softball 2; Booster Club 2, 3; Dramatic Club 3, 4; Chorus 1; Boulder Staff.

JOHN FRANCIS BEDARD
"J. B."

Deeds, not words, are what make the man.

Future Plans: U. S. Army.

LINDA ANN BEDARD

A pair of eyes entrancingly bright,
Behind which lies a mischievous light.

Future Plans: Nursing.

Tennis; Volleyball 2; Dramatic Club 1, 2, 3, 4; Senior Prom; Thanksgiving Dance; Senior Reception to the Faculty; Home Room Alternate 2; Chorus 1.

KATHLEEN ANN BERGER
"Kathy"

Today, whatever may annoy, the word for me is joy.

Future Plans: Secretary.

Volleyball 1; Softball 1; Tennis; Badminton 4; Dramatic Club 3, 4; Booster Club 4; Boulder Staff; Thanksgiving Dance; Senior Prom; Red and Gray Board 3, 4.

ANTHONY VINCENT BIANCHIN
"Tony"

A friend to gain; a friend to remain.

Future Plans: U. S. Navy.

PATRICIA ANN BIANCHINI

Catch that glint of mischief in her eyes.

Future Plans: Secretary.

Volleyball 1, 2, 3; Junior Literary Club; Basketball 1, 2; Softball 1, 2; Dramatic Club 1, 2, 3; Booster Club 1, 2, 3; Chorus 1, 2, 3; Choraleers 2, 3, 4; Sophomore Reading Club; Competitive Plays Backstage 3; Operetta 3.

CHERYLL DEARDRA BILODEAU

Height is an asset to the righteous woman.

Future Plans: Nursing.

Volleyball 1, 2, 3, 4; Basketball 1, 2; Booster Club 1, 2, 3; Dramatic Club 1, 2, 3, 4; Junior Literary Club; Class Color Committee; Class Motto Committee; Senior Literary Club.

LOIS JEAN BOCCIA

True to her work, her words, her friends.

Future Plans: Secretary.

Dramatic Club 1, 2, 3, 4; Debating Club 1; Sophomore Reading Club; Booster Club 1, 2, 3; Chorus 1; Boulder Staff.

CHARLES JOSEPH BODANZA
"Charlie"

Let us enjoy pleasure while we can.

Future Plans: Radio School.

Basketball 2, 4; Baseball 4; Junior-Senior Relay 4; Gym Leader 2, 3, 4; Senior Prom.

DIANNA MARY BOSWORTH

Personality, a gleaming smile, an active mind, a friend worthwhile.

Future Plans: College.

Volleyball 4; Basketball 2, 3, 4; Junior-Senior Basketball Game 3, 4; Gym Leader 3, 4; Dramatic Club 1, 2, 3, 4; Sophomore Reading Club; Junior Literary Club; Class Ring Committee; Senior Prom; Boulder Staff.

MICHAEL HENRY BOTHNER
"Mike"

From the crown of his head to the sole of his foot, he is all mirth.

Future Plans: College.

Swimming 1, 2, 3, 4; Tennis 1, 2, 3, 4; Junior-Senior Basketball Game 3; Junior-Senior Relay 3; Gym Leader 4; Booster Club 2, 3, 4; Competitive Plays 2, 3; Sophomore Reading Club; Junior Literary Club; Senior Literary Club; Booster Club Treasurer 4; Dramatic Club 1, 2, 3, President 4; Student Council 2, 3, 4; Junior Prom Co-Chairman; Home Room Representative 1, 4; Red and Gray Editor; Thanksgiving Dance; Washington Day Assembly 3.

ELIZABETH ANNE BOUCHER
"Betty"

A merry heart that laughs always.

Future Plans: Secretary.

Bowling 3; Dramatic Club 2, 3, 4; Boulder Staff; Fashion Show 1, 3.

JAMES BOUCHER

Rather quiet, rather shy, but with a twinkle in his eye.

Future Plans: Undecided.

Junior Prom; Boulder Staff; Junior-Senior Basketball Game 3, 4.

DONALD RICHARD BOUDREAU
"Don"

Gentleman is written legibly on his brow.

Future Plans: U. S. Air Force.

GERARD ALPHONSE BOUDREAU
"Sonny"

Men of few words are considered the best.

Future Plans: Undecided.

JOHN MAURICE BOURGAULT

Let us enjoy pleasure while we can.

Future Plans: U. S. Navy.

Football 4; Junior-Senior Relay 3, 4; Junior-Senior Basketball Game 4; Junior Prom; Home Room Representative 4; Gym Leader 4.

THERESA MARIE BOURGEOIS
"Terry"

A mighty spirit fills that little frame.

Future Plans: I.B.M. Operator.

Sophomore Reading Club; Dramatic Club 4; Senior Prom; Boulder Staff.

RICHARD ARTHUR BOUVIER

A quiet man is a thoughtful man.

Future Plans: Business School.

Transfer Student.

CHARLENE MARCIA BOWES

She is pretty to walk with, witty to talk with, and pleasant, too.

Future Plans: College.

Dramatic Club 2, 3, 4; Junior Literary Club; Senior Literary Club; Boulder Staff—Literary Co-Chairman; Red and Gray Board 3, 4; Senior Prom; Honors Division English 2.

WAYNE HERBERT BRADFORD
"Doc"

He has the situation well in hand.

Future Plans: U. S. Navy.

DAVID LEE BRAMAN
"Dave"

A quiet manner hides the mischief in his eyes.

Future Plans: Undecided.

Football 3, 4; Baseball 4; Gym Leader 3, 4.

EVERETT ALBERT BRAY
"Buzzy"

A servant who is diligent, honest, and good.

Future Plans: College.

Hockey 1, 2, 3, 4; Concert Band 1, 2, 3, 4; Band Treasurer 2; Chorus 1; Marching Band 1, 2, 3, 4.

GARY NEWTON BRAZIER

He's full of fun, a very good chum; a friend to all, not just to some.

Future Plans: U. S. Air Force.

Football 1, 2, 3, 4.

JOYCE RITA BRIDEAU

A comrade lithe and full of glee, who dares to laugh out loud and free.

Future Plans: Undecided.

Sophomore Reading Club; Dramatic Club 3, 4; Red and Gray Board.

ELEANOR MAUD BROWN
"Ellie"

It is a friendly heart that has plenty of friends.

Future Plans: Secretary.

Volleyball 2; Choraleers 2; Sophomore Reading Club; Dramatic Club 2, 3; Red and Gray Board; Junior Prom.

SPENCER GEORGE BROWN
"Spenc"

Happy am I; from care I am free.

Future Plans: Undecided.

FREDERICK LOUIS BUCK
"Fred"

A happy man shall have many friends.

Future Plans: Undecided.

Junior Prom; Class Ring Committee; Senior Prom.

BRENDA JOANNA BULLEN

A quiet manner hides the mischief in her eyes.

Future Plans: Nursing.

Volleyball 1, 2, 3, 4; Basketball 1, 2, 3, 4; Dramatic Club 1, 2, 3; Booster Club 1, 2, 3, 4; Student Council 4; Home Room Representative 3, 4; Choraleers 3, 4; Majorette 3, 4; Junior Prom Decorations Chairman; Boulder Staff.

ERNEST MICHAEL BURQUE
"Ernie"

He has a spirit, calm and high, ready to do and swift to try.

Future Plans: Electrical Engineering.

WOLFGANG GEORG BURSCH

There is mischief in this man.

Future Plans: Undecided.

Orchestra 1.

VERONICA ANN CAPUTI
"Ronnie"

A pleasant girl of the quieter kind, in whom a depth of character you will find.

Future Plans: Nursing.

Basketball 1, 2, 4; Softball 2; Volleyball 1, 2; Tennis 4; Dramatic Club 4; Debating Club 4; Thanksgiving Dance; Senior Reception to the Faculty; Senior Prom.

WALTER GEORGE CARLSON, JR.
"Walt"

For all his quietness his mind was busy.

Future Plans: Undecided.

ELAINE PAMELA CARON
"Shorty"

A smile will go a long, long, way.

Future Plans: Undecided.

Fashion Show Committee 3.

RICHARD JOSEPH CARON
"Moose"

You're only young once; why not enjoy it?

Future Plans: U. S. Air Force.

Football 1, 2, 3; Cross-Country 4; Indoor Track 4; Track 4; Junior-Senior Relay 3, 4; Junior Prom.

RICHARD REYNOLDS CARON
"Rin"

'Tis much he dares.

Future Plans: U. S. Navy.

Track 1, 2, 3, 4; Cross-Country 2, 3, 4; Indoor Track 3, 4; Junior-Senior Basketball Game 3, 4; Junior-Senior Relay 3, 4; Gym Leader 2, 3, 4; Booster Club 3, 4; Junior Prom; Senior Prom; Competitive Plays, Backstage 1, 3; Student Council 2, 3, 4; Amiott Award 1.

JOSEPH SANTO CASCIO, JR.

Why worry—it will happen anyway.

Future Plans: U. S. Armed Forces.

Football 2, 3; Junior-Senior Basketball Game 4; Booster Club 4; D.E.C.A.; Boulder Staff; Senior Prom; Thanksgiving Dance; Dramatic Club 3, 4; Home Room Representative 1, 2; Audio-Visual Aides 3, 4.

DONNA MAUREEN CASEY

My mind is gay, but my soul is melancholy.

Future Plans: Secretary.

Volleyball 1, 2; Sophomore Reading Club; Amiott Award 3.

JOHN ANTHONY CELONA

He is a man of his own mind.

Future Plans: Art School.

Football 1, 2; Gym Leader 2, 3, 4; Senior Prom.

THOMAS JOSEPH CHROST
"T-Bird"

All cares are enemies to a happy life.

Future Plans: College.

Football 4; Track 2, 3, 4; Indoor Track 3, 4; Junior-Senior Relay 3, 4.

JANET LANG COCKROFT
"Jan"

A good-natured person is never out of place.

Future Plans: Junior College.

Softball 1; Volleyball 2; Tennis 1; Booster Club 4; Dramatic Club 2, 3, 4; Junior Prom; Senior Prom; Thanksgiving Dance; Junior-Senior Christmas Dance 3.

KATHLEEN ANNE CONRAD
"Kathy"

Her pleasant and happy smile makes her a friend worthwhile.

Future Plans: Undecided.

Bowling 3, 4; Sophomore Reading Club.

BENETA BETH COOK
"Cookie"

A quiet girl known to few.

Future Plans: Medical Secretary.

Bowling 2; Fashion Show Committee 3; Senior Prom.

JOHN ERNEST COUTURE
"Captain John"

Then give to the world the best you have, and the best will come back to you.

Future Plans: Office Work.

Competitive Plays, Backstage 4; Transfer Student.

RAYMOND HENRY CRAIGEN
"Cookie"

It is not what you do, but what you get away with.

Future Plans: Retailing.

Basketball 2, 3; Junior-Senior Basketball Game 3, 4; D.E.C.A.; Boulder Staff; Thanksgiving Dance; Senior Prom.

DANIEL CHARLES CROUCHER, JR.
"Dan"

Good nature and good sense are companions.

Future Plans: Dentistry.

Basketball 1, 2; Track 1, 2, 3, 4; Cross-Country 3, 4; Junior-Senior Relay 3, 4; Gym Leader 2, 3; Junior Literary Club; Senior Literary Club; Debating Club Secretary 3; Home Room Representative 3; Student Council 4; Senior Prom; Humane Essay 2nd Prize 2; History Prize Honorable Mention 3; Boys' State Alternate 3; Junior-Senior Basketball Game 3, 4.

TERESA MARIE CROWLEY
"Terry"

The better you know her, the greater is her worth appreciated.

Future Plans: Music Education.

Volleyball 1, 2, 3, 4; Basketball 2, 3, 4; Softball 1; Choraleers 1, 2, 3, 4; Band 2, 3, 4; Orchestra 1, 2, 3, 4; String Ensemble 1, 2, 3, 4; Dramatic Club 1, 2, 3, 4; Booster Club 4; Red and Gray Board 3, 4; Sophomore Reading Club; French Club 4; Junior Prom; Thanksgiving Dance; Senior Prom; Class Color, Motto, and Flower Committees; Class Ring Committee; Operetta 3; Class Secretary 3, 4; All-State Chorus 2, 3, 4.

MARTHA MARY CUDDY

Nice things come in small packages.

Future Plans: Office Work.

Chorus 1, 2, 3; Operetta 3; Boulder Staff; Red and Gray Board.

JUDITH VIOLA DAUGHNEY
"Judie"

Full of pep, full of fun;
A laugh and a smile for everyone.

Future Plans: Undecided.

Basketball 2; Volleyball 2; Junior Prom.

RUSSELL ROLAND DAVIS
"Bud"

As merry as the day is long.

Future Plans: Machinist.

NOEL ARTHUR DEROSIER
"Butch"

Men of few words are the best men.

Future Plans: U. S. Coast Guard.

KATHLEEN ANN DICKINSON
"Kathy"

The light that shines in her eyes,
Bespeaks a divinely good nature.

Future Plans: College.

Basketball 2, 3, 4; Junior-Senior Basketball Game 3, 4; Volleyball 2, 3, 4; Tennis; Softball 2; Booster Club 2, 3, 4; Dramatic Club 1, 2, 3, 4; Chorus 2, 3; Competitive Plays Prompter 3, 4; Operetta 3; Junior Prom; Senior Prom; Thanksgiving Dance 3, 4; Junior-Senior Christmas Dance 3, 4; Volleyball Prize 2, 3; Basketball Prize 2, 3.

BERNARD ANTHONY DiNATALE
"Butch"

Quiet and good-natured is he.

Future Plans: Aviation Technician.

SANTO SAMUEL DiPRIMA
"Sandy"

A happy combination of mischief, humor, and sincerity.

Future Plans: U. S. Navy.

Football 4.

STEPHEN DADMUN DOOLEY
"Dukes"

I dare do all that becomes a man.

Future Plans: College.

Football 4; Baseball 1, 2, 3, 4; Junior-Senior Relay 3, 4; Junior-Senior Basketball Game 3, 4; Gym Leader 2, 3, 4; Varsity Club 2, 3, 4; Class Treasurer 3, 4; Student Council 2; Home Room Representative 1, 2; Class Ring Committee; Class Color Committee; Senior Prom; Junior Prom; Thanksgiving Dance; Junior-Senior Christmas Dance; Prize Speaking Contest 2; Senior Reception to the Faculty; Master of Ceremonies—Memorial Day Assembly.

CAROLYN DORI

Not quiet, not loud, but noticeable in a crowd.

Future Plans: College.

Volleyball 1, 2, 3; Softball 1; Basketball 2, 3; Tennis 4; Chorus 1; Booster Club 1, 2, 3, 4; Competitive Plays 3; Home Room Representative 1, 3; Thanksgiving Dance; Boulder Staff; Junior Prom; Senior Prom; Dramatic Club 1, 2, 3, 4; Junior Literary Club.

ANSELME JOSEPH DOUCET
"Sam"

He is a foster child of silence and slow time.

Future Plans: Electrician.

LEON ARTHUR DRURY, III

He has personality and wit; wherever he goes he fits.

Future Plans: College.

Baseball 1; Cross-Country 3, 4; Basketball 1, 2, 3, 4; Track 2, 3, 4; Junior-Senior Relay 3, 4; Gym Leader 3; Varsity Club 3, 4; Junior Prom; Senior Prom; Home Room Representative 2, 4; Senior Reception to the Faculty; Junior-Senior Christmas Dance 3, 4.

WILLIAM ERNEST DUDDRIDGE, III
"Bill"

I like fun; so why not have some?

Future Plans: College.

Hockey 2, 3, 4.

JEANNE CAROL DUFRESNE
"Jeannie"

A quiet manner hides the mischief in her eyes.

Future Plans: Undecided.

DONNA MARIE DUMONT
"Don"

She glories in her love of sport.

Future Plans: Undecided.

Basketball 2, 3, 4; Volleyball 2, 3, 4; Junior-Senior Basketball Game 3; Booster Club 4; Dramatic Club 2.

ROBERT ROSARIO DUPREY
"Bob"

His tongue is never still; talk it must, and talk it will.

Future Plans: U. S. Navy.

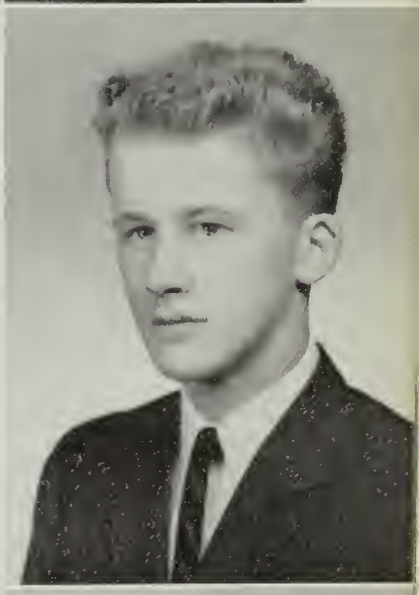

FLORENCE JEANNETTE DUVAL
"Flo"

It is a friendly heart that has plenty of friends.

Future Plans: Undecided.

JANE NATALIE EDWARDS

Her modest answer and graceful air show her wise as she is fair.

Future Plans: College.

Volleyball 1; Softball 2; Dramatic Club 1, 2, 3; Sophomore Reading Club; Junior Literary Club Secretary; Senior Literary Club; French Club Treasurer; Junior Prom Chairman; Junior-Senior Christmas Dance 4; Senior Prom; Boulder Staff; Poetry Association Prize; Operetta.

SUSAN KATHRYN EMANUELSON
"Sue"

Like a sunbeam on a winter day.

Future Plans: College.

Volleyball 2, 3, 4; Basketball 2, 3, 4; Softball 2; Dramatic Club 1, 2, 3, 4; Booster Club 2, 3, 4; Junior Prom; Junior-Senior Relay Committee 3, 4; Junior-Senior Basketball Game 3, 4; Senior Prom; Thanksgiving Dance; Competitive Plays, Backstage 2, 3, 4; Red and Gray Board 3, 4; Boulder Staff.

RACHEL MARLYS ENGLAND

Here's a maiden without pretense: blest with reason and common sense.

Future Plans: College.

Volleyball 2, 3, 4; Basketball 2, 3; Softball 2; Tennis 4; Bowling 2; Choraleers 2, 3, 4; Dramatic Club 2, 3, 4; Booster Club 3, 4; Senior Literary Club; Boulder Staff; Class Color and Motto Committee; Thanksgiving Dance; Senior Prom.

WALTER ROBERT ERICKSON, JR.
"Walt"

O, how full of briers is this work-day world.

Future Plans: U. S. Coast Guard.

RICHARD PAUL ESPIE

Men of few words are always the best.

Future Plans: College.

THOMAS ARCHIBALD ETHIER
"Tom"

The only way to have a friend is to be one.

Future Plans: College.

Tennis 3, 4; Junior Literary Club; Senior Literary Club; Band 3, 4; Operetta 3; Boulder Staff; Boys' State 3.

DEANNE MARIE EVASHOUSKY
"Dean"

I have a heart with room for every joy.

Future Plans: Hairdressing.

Volleyball 2, 3, 4; Softball 2; Basketball 2, 3, 4; Junior-Senior Basketball Game 3, 4; Dramatic Club 1, 2, 3, 4; Booster Club 4; Senior Reception to the Faculty.

JUDITH HELEN FAVA
"Judy"

To see her is to love her and love but her forever; for nature made her what she is, and never made another.

Future Plans: Junior College.

Bowling 3.

SANDRA LEE ANN FAVA

How brilliant and mirthful the light in her eye.

Future Plans: Junior College.

Debating Club 1, 2; Dramatic Club 3, 4; Junior Prom.

DANIEL RAYMOND FERRIS
"Dan"

Actions speak louder than words.

Future Plans: Undecided.

Football 3, 4; Baseball 4; Junior-Senior Relay 3, 4; Class Color, Motto, and Flag Committee.

RONALD DRAPER FIELDS

Mischief and humor are part of my life.

Future Plans: Undecided.

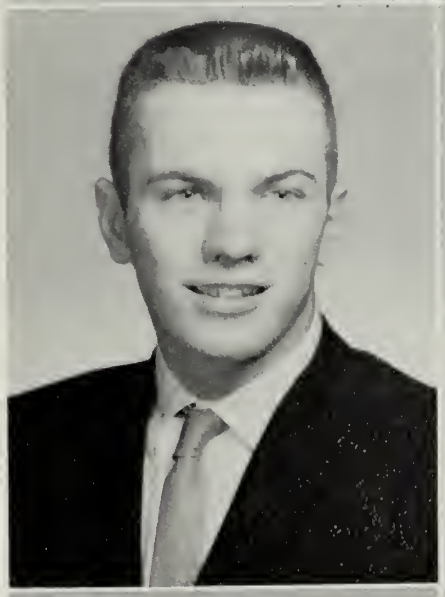

RONALD PAUL FIX

A quiet manner hides the mischief in his eyes.

Future Plans: Junior College.

DAVID ROBERT FOREST
"Dave A Boo"

Men of few words are the best men.

Future Plans: Business School.

Junior-Senior Relay 3, 4; D.E.C.A.; Boulder Staff; Senior Prom; Thanksgiving Dance.

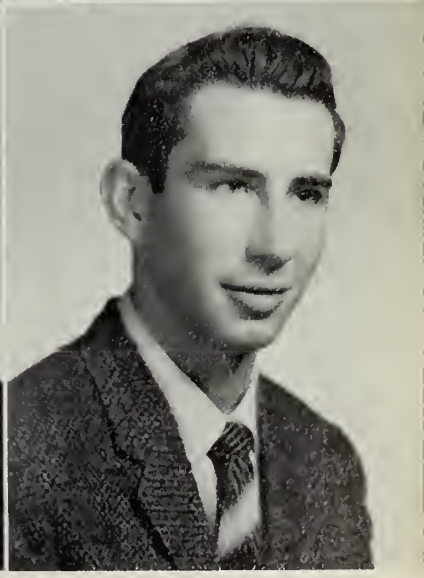

ROBERT AUGUST FORS
"Bob"

Sober but not serious, quiet but not idle.

Future Plans: U. S. Armed Forces.

Hockey 2, 3; Indoor Track 4; Dramatic Club 2, 3, 4; Chorus 2, 3.

DANIEL ANTHONY FORTUNATO
"Wolf"

Write me as one who loves his fellow men.

Future Plans: U. S. Air Force.

Basketball 1.

RONALD WAYNE FRANCAVILLA
"Frank"

The mirror of all courtesy.

Future Plans: Undecided.

RICHARD ALLEN FRANKLIN
"Dick"

He scatters enjoyment wherever he goes.

Future Plans: U. S. Air Force.

HENRY ARTHUR FRECHETTE

I like fun like everyone.

Future Plans: Trade School.

RICHARD ALLEN FREEDMAN
"Freeds"

Our youth we can have but today.

Future Plans: College.

Junior-Senior Relay 3, 4; Gym Leader 2; Basketball 2; Dramatic Club 3, 4; Junior Prom; Class Ring Committee; Home Room Alternate 3, 4.

RICHARD PAUL GAGNON
"Dick"

There is nothing so magnetic in his character as his cheerfulness.

Future Plans: Accounting.

Dramatic Club 4; Senior Prom.

THOMAS EDWARD GALLANT
"Bute"

He is a perpetual surprise to those who know him best.

Future Plans: U. S. Navy.

PHILIP JOSEPH GAMMEL
"Phil"

His downcast eye was good to see,
His brow was smooth and fair;
And no one dreamed that there could be
A rascal plotting there.

Future Plans: U. S. Armed Forces.

Band 1, 2, 3, 4; Orchestra 1, 2, 3, 4.

MAUREEN ANN GENZY

Her sweet and unassuming ways
Make us think that quietness pays.

Future Plans: Hairdressing.

Booster Club 1, 2, 3; Senior Reception to the Faculty; Fashion Show 1, 2.

JAMES GEORGE

Strong in body, strong in mind.

Future Plans: College.

Junior-Senior Relay 3, 4; Junior-Senior Basketball Game 3, 4; Sophomore Reading Club; Junior Literary Club; Class Motto Committee; Latin Prize 2, 3.

ALBERT JOSEPH GINGRAS
"Al Capone"

Good nature is a special charm that wins a host of friends.

Future Plans: Building Contractor.

THERESA ANN GIORDANO
"Dimples"

The only way to have a friend is to be one.

Future Plans: Nursing.

BRIAN ALLEN GLINSKI

Men of few words are the best men.

Future Plans: U. S. Navy.

Track 1, 2; Junior-Senior Relay 3.

DOREEN MARGARET GOMES
"Dodo"

Let the world slide—I'll not budge an inch.

Future Plans: Undecided.

Bowling 3.

SHIRLEY ANN GOODALL
"Shirls"

Better to be small and shine than to be great and cast a shadow.

Future Plans: Airline Stewardess.

Basketball 2, 3, 4; Volleyball 2, 3, 4; Debating Club 1, 2; Booster Club 1, 2, 3, 4; Dramatic Club 1, 2, 3, 4; Junior Prom; Chorus 1.

JAMES JOSEPH GOODCHILD
"Goody"

A good heart is worth gold.

Future Plans: U. S. Air Force.

Hockey 3; Baseball 3.

CAROL ANN GOSS
"Charlie"

Her smile is as mischievous as her eyes.

Future Plans: Business School.

Bowling 3; D.E.C.A.; Dramatic Club 4; Senior Prom; Thanksgiving Dance 3, 4; Junior-Senior Christmas Dance; Boulder Staff; Junior Prom; Junior-Senior Relay Committee 3, 4.

CAROL ANN GRADITO
"Gradets"

It is a friendly heart that has plenty of friends.

Future Plans: Hairdressing.

Bowling 3, 4; Dramatic Club 2, 3, 4; Thanksgiving Dance; Senior Reception to the Faculty; Senior Prom.

JOHN FRANCIS GRIER

My words are few; my thoughts are many.

Future Plans: Undecided.

Junior-Senior Relay 3, 4; Swimming 1; Gym Leader 2, 3; Senior Prom.

MARY ELLEN GRIMES
"Meg"

Laughter and I are the best of friends.

Future Plans: Nursing.

Chorus 2, 3; Choraleers 3, 4; Dramatic Club 2; Junior Prom.

PATRICIA MAE GRONDIN
"Pat"

Her pleasant and happy smile makes her a friend worth while.

Future Plans: Business College.

Dramatic Club 4.

PETER JAMES GROSS
"Pete"

What a wondrous life is this I lead.

Future Plans: College.

Dramatic Club 4; Competitive Plays 4.

RICHARD HENRY GUERTIN
"Dick"

Tall men are like houses of four stories, wherein the uppermost room is most furnished.

Future Plans: Mechanical Engineering.

Football 1; Home Room Representative 3, 4.

KATHRYN ANN HAAPOLA
"Kathi"

She is gentle, quiet, and sedate, and as a pal—first rate.

Future Plans: Undecided.

Booster Club 2, 3, 4; Tennis 4; Operetta 3; Dramatic Club 4.

EDWARD DOUGLAS HAIMILA
"Rick"

A little nonsense now and then is relished by the best of men.

Future Plans: U. S. Navy.

CRAIG ARTHUR HALE

From a little spark may burst a mighty flame.

Future Plans: Undecided.

LINDA JOYCE HALL

Silence brings friendship.

Future Plans: Airline Stewardess.

Dramatic Club 4; Chorus 1; Senior Prom.

DEBARA ANN HALLSWORTH
"Debbie"

And still they gazed, and still their wonder grew, that one small head could carry all she knew.

Future Plans: College.

Volleyball 1, 2, 3; Basketball 1, 2, 3; Softball 2; Booster Club 2, 3; Debating Club 2, 3, 4; Choraleers 3, 4; Junior Prom; Senior Prom; Class Color and Motto Committee; Senior Reception to the Faculty; Boulder Staff; Chorus 1, 2, 3, 4; Honorable Mention Amiott Award 1; Prize Speaking Contest 2; Home Room Representative 3; Home Room Alternate 4; Dramatic Club 2, 4.

JAMES GEORGE HANKS

I never think of the future; it comes soon enough.

Future Plans: Undecided.

Junior Prom.

DANIEL LEROY HARRIS
"Danny"

Two qualities that often blend, a good sport and a loyal friend.

Future Plans: Auto Mechanic.

PAMELA JANE HARTFORD
"Pam"

Happy, gay, generous, kind;
a better friend you'll never find.

Future Plans: Undecided.

Senior Prom.

JOHN ARTHUR HARVEY
"Harv"

It is wiser to be a listener than to say too much.

Future Plans: U. S. Armed Forces.

Tennis 2, 3, 4; Junior-Senior Relay 3, 4; Junior-Senior Basketball Game 3, 4; Baird Latin Contest 2.

RICHARD BURL HASKINS
"Dick"

Always willing, never proud;
working well, never loud.

Future Plans: Junior College.

EILEEN MARGARET HEALEY
"Heals"

The world belongs to the energetic.

Future Plans: Secretary.

Basketball 2, 3, 4; Volleyball 1, 2, 3, 4; Gym Leader 3; Junior-Senior Basketball Game 3, 4; Debating Club 1, 2; Chorus 1, 2; Band 1, 2; Orchestra 1, 2; Senior Prom.

CHRISTINE EVA HEDBLOM

Heard melodies are sweet, but those unheard are sweeter.

Future Plans: Secretary.

Volleyball 1; Bowling 3; Dramatic Club 1; Chorus 1, 2, 3; Junior Prom.

THOMAS MICHAEL HELLMAN
"Tom"

There is a history in all men's lives.

Future Plans: College.

Track 1, 2, 3, 4; Basketball 2, 3; Indoor Track 4; Football 1, 2, 3, 4; Junior-Senior Relay 3, 4; Junior Literary Club; Senior Literary Club; Student Council 2; Home Room Representative 2; Class President 3, 4; Prize Speaking Contest 2; Chemistry Prize 3.

RALPH VAUGHAN HENRY

On their own merits modest men are silent.

Future Plans: Electrician.

SHIRLEY ANN HIBBERT
"Spatch"

A woman would run through fire and water for such a kind heart.

Future Plans: I.B.M. School.

Bowling 3, 4; Volleyball 2; Booster Club 2.

JOHN FRANCIS HODGMAN
"Hodge"

He that is master of himself will soon be master of others.

Future Plans: College.

Gym Leader 2, 3; Dramatic Club 1, 2, 3, 4; Junior Literary Club President; Senior Literary Club; Junior Prom; Boulder Staff; Boulder Sports Committee Chairman; Red and Gray Board; Chairman Prize Speaking Contest 2; Student Council 3, 4; B'nai Brith Americanism Award 3; Competitive Plays 2, 3; Boys' State 3; Booster Club 2, 3, 4.

JOHN EDWARD HOLLOWS

Strong of body, quiet of mind; 'tis hard to find men of his kind.

Future Plans: College.

Football 2, 3, 4; Senior Prom; Gym Leader 3; Honors Division English 2.

JEROME WILLIAM HOPE
"Jerry"

High erected thoughts seated in the heart of courtesy.
Future Plans: Junior College.

Red and Gray Board; Boulder Staff.

PAMELA HUNTER
"Pam"

Softly she speaks, and sweetly she smiles.

Future Plans: Hairdressing.

Transfer Student.

SYLVIA JOYCE INGRAM

She who binds her soul to knowledge seeks the key to heaven.

Future Plans: Undecided.

Volleyball 1, 2, 3, 4; Basketball Referee 2, 3, 4; Volleyball Referee 3, 4; Junior-Senior Basketball Game 3, 4; Gym Leader 3, 4; Booster Club 2, 3; Dramatic Club 3, 4; Senior Prom; Boulder Staff; Amiott Award—Honorable Mention; Basketball 3, 4; Softball 1, 2.

MARILYN JOAN ISAACSON

On her tongue is the law of kindness.

Future Plans: College.

Dramatic Club 1, 2, 3, 4; Sophomore Reading Club; Junior Literary Club; Chorus 1; Senior Literary Club; French Club 4; Red and Gray Board; Boulder Staff; Competitive Plays, Backstage 2; Honors Division English 3, 4; Honors Division Chemistry 3; Competitive Plays 3.

SIRKKA LIISA JAASKELAINEN
"Liisa"

Her quietness speaks for itself.

Future Plans: College.

Volleyball Referee 3; Basketball Referee 3; Tennis 4; Dramatic Club 2, 3, 4; Junior Prom; Senior Prom; Thanksgiving Dance.

LEE HARGRAVES JACKMAN

There are some quiet men who are more interesting than the best talkers.

Future Plans: Undecided.

Junior-Senior Relay 3, 4; Junior Literary Club.

KENNETH WAYNE JACKSON
"Butch"

Teachers and classrooms are his only objection to education.

Future Plans: U. S. Navy.

Football 3.

LILA AGNES JARKKO
"Pickles"

While there's music, there can't be mischief.

Future Plans: College.

Softball 1, 2; Basketball 2, 3; Volleyball 1, 2, 3; Band 1, 2, 3, 4; Orchestra 1, 2, 3, 4; Chorus 1, 4; Dramatic Club 3, 4; Debating Club 2, 3, 4; Competitive Plays Properties; Red and Gray Board.

CAROL LEE JARVELA
"Jarv"

A radiant twinkle of the eye;
a joyous smile as she passes by.

Future Plans: College.

Volleyball 1, 2, 3; Basketball 2, 3; Softball 1, 2; Tennis 4; Booster Club 1, 2, 3, 4; Booster Club Vice-President 4; Dramatic Club 2, 3, 4; Junior Literary Club; Senior Literary Club; Chorus 1, 2; Junior Prom; Senior Prom; Thanksgiving Dance; Junior-Senior Relay Committee 3, 4; Student Council 3, Vice-President 4; Gym Leader 3, 4.

ERNEST DEWEY JEFFREY
"Ernie"

There are some quiet men who are more interesting than the best talkers.

Future Plans: College.

Football 3, 4; Junior-Senior Relay 3, 4; Junior-Senior Basketball Game 3, 4.

CHERYLE LEE JENA
"Cherrie"

Always ready, always there;
always willing to do her share.

Future Plans: Nursing.

Volleyball 1, 2, 3, 4; Basketball 2, 3, 4; Softball 2; Volleyball Referee 4; Junior-Senior Basketball Game 3, 4; Debating Club 1, 2; Dramatic Club 3, 4; Chorus 1, 2, 3; Booster Club 4; Junior Prom; Choraleers 1, 2, 3, 4; Home Room Representative 1.

SHARYN MARIE JENA

She has a mind of her own and a voice to express it.
Future Plans: College.

Basketball 2, 3, 4; Volleyball 1, 2, 3, 4; Softball Umpire 2; Senior Reception to the Faculty; Dramatic Club 1, 2, 3, 4; Booster Club 2, 3, 4; Sophomore Reading Club; Junior Prom; Boulder Staff; Red and Gray Board; Home Room Representative 3; Alternate 4; Prize-Speaking Contest 3; Honors Division English 3, 4; Junior-Senior Literary Clubs.

LARRY CARLETON JONES

He's full of fun; A very good chum; A friend to all,
Not just to some.

Future Plans: Engineering.

Football 3, 4; Baseball 3, 4; Dramatic Club 4.

ERNEST KANAKI
"Ernie"

A friend may well be reckoned a masterpiece of nature.

Future Plans: U. S. Armed Forces.

Football 2; Transfer Student.

CECILE ALICE KANE
"Ce Ce"

Little it matters what the size; her true, good value we realize.

Future Plans: Hairdressing.

Tennis 4; Basketball Referee 3, 4; Badminton; Bowling 4; Debating Club 1; Booster Club 2, 3, 4; Dramatic Club 2, 3, 4; Senior Prom; Thanksgiving Dance.

JEAN KANTROWITZ
"Jeannie"

'Tis something to be willing to commend;
But my praise is that I am your friend.

Future Plans: Secretary.

Bowling 3; Dramatic Club 4.

JANET MARY KAUPPINEN

Not bold, nor shy, not short, nor tall; but a nice mingling of them all.

Future Plans: Airline Stewardess.

Volleyball 1, 2, 3; Basketball 2, 3; Sophomore Reading Club; Booster Club 1, 2, 3; Dramatic Club 2, 3, 4; Junior Prom; Cheerleader 1.

JAMES PAUL KELLY
"Jimmy"

Born with the gift of laughter and a sense that the world is mad.

Future Plans: Retailing.

Senior Prom.

SHEILA ANNE KELLY

A girl with spirit, a girl with pep;
A finer friend you've never met.

Future Plans: College.

Volleyball 4; Basketball 4; Volleyball Referee 3, 4; Dramatic Club 3, 4; Booster Club 4; Choraleers 3, 4; Chorus 4; Junior Prom; Senior Prom; Boulder Staff; Senior Reception to the Faculty; National Poetry Prize 3.

GEORGE DAVID KINNEY

Music is the universal language of mankind.

Future Plans: U. S. Navy.

Band 1, 2, 3, 4; Orchestra 1, 2, 3, 4.

JOHN JAMES KIVLEHAN
"Kiv"

The world is so full of a number of things,
I'm sure we should all be as happy as kings.

Future Plans: Undecided.

HELENA CLAIR KORBUSZEWSKI
"Helen"

I like fun, so why not have it?

Future Plans: I.B.M. School.

Dramatic Club 2.

LILA ELLEN KORKALA

Her voice was ever soft, gentle, and low.

Future Plans: Secretary.

Basketball 2; Tennis 4; Sophomore Reading Club; Junior Literary Club; Dramatic Club 4; Senior Literary Club; Junior Prom; Red and Gray Board; Home Room Representative 2.

WILLIAM JOHN KYMALAINEN
"Hot Rod of '62"

A good-natured person is never out of place.

Future Plans: Undecided.

NANCY MARIE LaFOSSE
"Dimples"

Her jolliness knows no end;
She is to everyone a friend.

Future Plans: Secretary.

Bowling 4; Dramatic Club 4; Thanksgiving Dance; Senior Reception to the Faculty; Senior Prom.

ROY DAVIS LANDRY
"Zig"

Trouble sits but lightly on his shoulders.

Future Plans: U. S. Navy.

Swimming Team 3, 4; Junior-Senior Relay 4; Junior Prom.

JOYCE ELAINE LANGEN

Strongest minds are often those of whom the noisy world hears least.

Future Plans: Typist.

Bowling Captain 3.

PAULINE GEORGETTE LaPLANTE

Breezy and jolly is she always.

Future Plans: Undecided.

Dramatic Club 1.

ANN JUANITA LARKIN

Fair to look upon; nice to know.

Future Plans: Undecided.

JANET CONSTANCE LeBLANC

She speaks, behaves, and acts just as she ought.

Future Plans: Office Work.

NANCY JANET LeCOURT

She that was ever fair and never proud,
had tongue at will and yet was never loud.

Future Plans: College and Medical School.

Volleyball 1, 2, 3; Basketball 1, 2, 3, 4; Tennis 4; Softball 3; French Club President 4; Sophomore Reading Club; Booster Club 1, 2, 3; Dramatic Club 1, 2, 3, 4; Junior Literary Club; Senior Literary Club; Competitive Plays 3; Red and Gray Board; Boulder Editor-in-Chief; Junior Prom Co-Chairman; Home Room Representative 3; Senior Prom; Honors Division English 2, 3, 4; Evelyn Merriam French Prize 2, 3; Hartwell Biology Prize 2; Humane Essay Contest 3; Prix d'Honneur—National French Contest 3; Honors Division Chemistry 4.

RONALD VICTOR LEGROS
"Ron"

Pleasure before studies.

Future Plans: U. S. Navy.

Cross-Country 1.

JANINE ANN LEHITINEN

There are some silent people who are more interesting than the best talkers.

Future Plans: Hairdressing.

Dramatic Club 4; Chorus 1, 2, 3; Senior Prom.

RICHARD EUGENE LITTLEHALE
"Dick"

Not too serious, not too gay,
a good fellow in every way.

Future Plans: College.

Dramatic Club 4.

RONALD EDMOND LIZOTTE

He conquers who conquers himself.

Future Plans: Retailing.

D.E.C.A.; Boulder Staff; Senior Prom; Thanksgiving Dance; Audio-Visual Aides 2, 3.

GAIL LOUISE LORD

She is a constant friend, a true companion, and a sweet girl all around.

Future Plans: College.

Volleyball 1, 2, 3, 4; Basketball 2, 3, 4; Softball 2; Booster Club 2, 3, 4; Dramatic Club 2, 3, 4; Chorus 1, 2, 3; Choraleers 3, 4; Thanksgiving Dance; Senior Prom; Baird Latin Contest; 2nd Prize Latin 3; Boulder Staff.

JAMES ANTHONY LUNETTA

Mischief dances in his eyes.

Future Plans: Hairdressing.

DANIEL ARMAS LUOMA

Carefree as the wind am I.

Future Plans: Undecided.

Hockey 2, 3, 4; Baseball 4; Junior-Senior Relay 3, 4; Junior-Senior Basketball Game 3, 4; Gym Leader 4; Booster Club 4; Junior Prom; Senior Prom.

ROBERT BERNARD LUSSIER
"Happy Joe"

Live joyfully and you'll live longer.

Future Plans: U. S. Navy.

SANDRA ANN MacDONALD
"Sandi"

The fairest garden in her looks,
And in her mind the wisest books.

Future Plans: College.

Volleyball 1, 2, 3, 4; Basketball 1, 2, 3, 4; Dramatic Club 3, 4; Booster Club 4; Sophomore Reading Club; Senior Literary Club; Thanksgiving Dance; Senior Prom; Red and Gray Board 3, 4.

MARY ANN MACK
"Mickey"

A pleasant girl of the quieter kind,
In whom a depth of character you'll find.

Future Plans: College.

Softball 3; Volleyball 1; Sophomore Reading Club; Junior Literary Club; Senior Literary Club; Dramatic Club 1, 2, 3, 4; Debating Club 1, 2, 3, 4; Class Color, Motto and Flag Committees.

GEORGE ALBERT MACKIE

He lights the day with sparkling wit and humor.

Future Plans: College.

Baseball 3, 4; Football 4; Junior-Senior Basketball Game 3, 4; Junior-Senior Relay 3, 4; Junior Prom; Home Room Representative 1, 2; Alternate 3.

BARRY BERNARD MacLEAN

His limbs are cut in manly mold,
For hardy sports and contest bold.

Future Plans: College.

Football 1, 2, 3, 4; Baseball 2; Basketball 2, 3, 4; Track 3, 4.

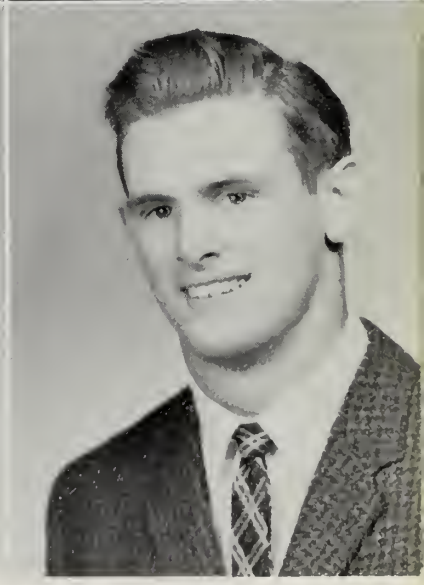

CLIFTON ARTHUR MAGGS
"Cliff"

A fresh, a free, a friendly man.

Future Plans: U. S. Coast Guard.

Home Room Representative 4.

CAROLYN ANN MAKI

Sweet manners, kindly deeds for this world and its needs.

Future Plans: Secretary.

Volleyball 1, 2, 3; Basketball 1, 2, 3; Softball 1, 2; Sophomore Reading Club; Dramatic Club 3, 4; Chorus 1, 2, 3; Junior Literary Club; Senior Literary Club; Boulder Staff; Operetta 3.

EARL HENRY MAKI
"Butch"

A quiet-mannered lad with mischief in his eyes.

Future Plans: U.S. Navy.

Cross-Country 2, 3; Junior-Senior Basketball Game 3; Junior-Senior Relay 3, 4; D.E.C.A.; Senior Prom; Track 2.

JUDY ANN MAKI

To know her is to understand her.

Future Plans: College.

Volleyball 2; Basketball 2; Sophomore Reading Club; Dramatic Club 2, 4; Booster Club 4; Junior-Senior Relay Committee 3, 4; Thanksgiving Dance; Senior Prom.

ANTHONY SAMUEL MANCUSO
"Tony"

Mischief and humor are part of my life.

Future Plans: Draftsman.

DONNA ANN MANGIACOTTI

Generally speaking, she is generally speaking.

Future Plans: Undecided.

Basketball 1, 2; Volleyball 1, 2, 3; Dramatic Club 1, 2, 3, 4; Booster Club 2, 3, 4; Junior Prom.

ROBERT MICHAEL MANNING
"Bob"

A very good fellow here you see,
and one as friendly as can be.

Future Plans: U. S. Coast Guard.

WILLIAM MANOOSHIAN
"Manoosh"

Good nature and good sense are usually companions.

Future Plans: U. S. Air Force.

Junior-Senior Relay 3, 4; Gym Leader 3; Class Color, Motto and Flag Committees.

PRISCILLA MARY MANSON
"Prill"

In simple manner all the secret lies.

Future Plans: Dramatics.

Volleyball 2, 3; Basketball 2, 3, 4; Softball 2; Dramatic Club 2, 3, 4; Booster Club 2, 3, 4; Sophomore Reading Club; Debating Club 2, 3, 4; Junior Prom; Senior Prom; Thanksgiving Dance; Prize Speaking Contest Finalist 3; Competitive Plays 3; Chorus 2; Choraleers 2; Home Room Representative 2, 4.

BRUCE ALDEN MARBLE

They will rise high who strive for the highest places.

Future Plans: College.

Basketball 2, 3; Tennis 2; Junior-Senior Relay 3, 4; Gym Leader 4; Junior-Senior Basketball Game 4; Dramatic Club 4; Senior Prom; Class Color, Motto and Flag Committees; Boulder Staff.

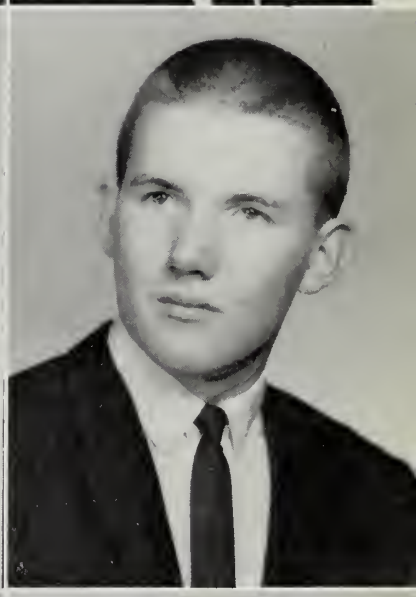

CAROL ANN MARCHANT

Kind and quiet, always neat;
she'll find friends in all she meets.

Future Plans: Secretary.

Volleyball 1.

ALEC ARTHUR MARIEN
"Butch"

All in all a gay gentleman.

Future Plans: Machinist.

Football 2; Basketball 2; Track 3, 4.

CAROL JANE MARTIN
"Stretch"

O gentle maid, with quiet modest ways.

Future Plans: Business School.

Volleyball 1; Volleyball Referee 3; Dramatic Club 1, 2, 3, 4; Booster Club 4; D.E.C.A.; Thanksgiving Dance; Boulder Staff; Senior Prom; Home Room Representative 1; Choraleers 3.

CLAUDETTE LORETTE MARTINEAU

Full of pep, full of fun; a laugh and a smile for everyone.

Future Plans: Office Work.

Booster Club 4; Dramatic Club 4.

PATRICIA ANN MARVELL

It is quality rather than quantity that counts.

Future Plans: Secretary.

Volleyball 2; Junior Prom.

DONNA LOU MAYOR

Her pleasant and happy smile makes her a friend worthwhile.

Future Plans: College.

Softball 2; Gym Leader 4; Volleyball 1, 2, 3, 4; Basketball 1, 2, 3; Dramatic Club 1, 2, 4; Debating Club 2; Sophomore Reading Club; Junior Literary Club; Senior Literary Club; Choraleers 1, 2, 3, 4; Chorus 1; Junior Prom; Senior Prom; Thanksgiving Dance; Junior-Senior Relay Committee 3, 4.

RICHARD ALLEN MAZANEC
"Maz"

He who says little, has little to answer for.

Future Plans: U. S. Air Force.

Gym Leader 3, 4; Red and Gray Board 2, 3, 4.

ROBERT JOHN McCLURE

His pleasant air and happy smile make him a friend worthwhile.

Future Plans: U. S. Armed Forces.

Choraleers 3, 4; Band 3, 4.

RICHARD FRANCIS McDONOUGH
"Dick"

A good disposition is more valuable than gold.

Future Plans: College.

Senior Prom; Swimming 2, 3, 4; Track 3, 4; Junior-Senior Relay 3, 4; Junior-Senior Basketball Game 3, 4.

CAROL ANN McINTOSH
"Apple"

A girl who quietly wends her way and does her duty day by day.

Future Plans: Business School.

PATRICIA CAROLE MEARNS
"Pat"

No day without something done.

Future Plans: Business School.

Basketball 2; Volleyball 2; Booster Club 2; D.E.C.A.; Boulder Staff; Thanksgiving Dance; Senior Prom.

ROBERT DENNIS MEGLEY

Mild-mannered in all he does.

Future Plans: Undecided.

Dramatic Club 4.

GAIL ELIZABETH MELDRUM
"Melds"

A good disposition that gold cannot buy.

Future Plans: Secretary.

Volleyball 2; Dramatic Club 1, 3, 4; Booster Club 4; Junior-Senior Relay Committee; Senior Prom; Class Color, Motto and Flower Committees.

ANGELA MELLONAS
"Angie"

Witty, jolly, happy as can be.

Future Plans: Undecided.

Basketball 1, 2; Volleyball 1, 2; Softball 2; Booster Club 1, 2, 3, 4; Dramatic Club 1, 2, 3, 4; Junior-Senior Relay Committee 3, 4; Class Ring Committee; Junior Prom; Thanksgiving Dance; Senior Prom.

ROBERT ANTHONY MEMBRINO

The laughter of man is the contentment of the world.

Future Plans: Undecided.

Track 2, 4; Basketball 2, 4; Junior-Senior Relay 3, 4.

MARILYN LOUISE MERCIER

To sing is her soul's desire.

Future Plans: College.

Sophomore Reading Club; Junior Literary Club; Senior Literary Club; Chorus 3; Choraleers 3, 4; Boulder Staff; Senior Prom; Central Division Chorus 3, 4; All-State Chorus 3, 4; Operetta 3; Washington Day Assembly 3.

RONALD ROLAND MERCIER

A word is enough for a wise man.

Future Plans: U. S. Navy.

Junior-Senior Relay 3, 4; D.E.C.A.; Boulder Staff; Senior Prom; Thanksgiving Dance.

VIRGINIA HELEN MERCIK
"Ginny"

A lovely girl to meet and know.

Future Plans: Hairdressing.

Senior Reception to the Faculty.

RUTH ALICE MERRILL

Her tongue is never still;
talk it must and talk it will.

Future Plans: Secretary.

Volleyball 2.

EDWARD MICHAEL MEYER
"Eddie"

What a wondrous life is this I lead.

Future Plans: U. S. Armed Forces.

Junior-Senior Relay 3, 4; Junior-Senior Basketball Game 3, 4; D.E.C.A.; Thanksgiving Dance; Senior Prom; Boulder Staff.

PAUL DENNIS MEZZANOTTI
"Mezzy"

It matters not what you are thought to be, but what you are.

Future Plans: U. S. Navy.

ANDREW MICHAELIDES
"Andy"

Wit and wisdom are born with man.

Future Plans: College.

Cross-Country 3; Track 3; Junior-Senior Relay 3, 4; Junior Prom.

JOHN EDWARD MICKLUS
"Butchie"

He's full of fun, a very good chum—
A friend to all, not just to some.

Future Plans: U. S. Navy.

CHARLES FREDERICK GEORGE MILLER, JR.
"Chuck"

Sincere, friendly, clever, and true, many warm friends he's rightfully due.

Future Plans: College.

Basketball 1, 2, 3, 4; Track 2, 4; Tennis 3; Junior-Senior Relay Captain 3, 4; Gym Leader 4; Junior Literary Club; Senior Literary Club; Home Room Representative 4; Student Council 4; Prize Speaking Alternate 2; Band 1, 2, 3, 4; Choraleers 1, 2, 3, 4.

ALLAN JOHN MINKKINEN
"Mink"

I only wish to live my life, and find my heart in unison with all mankind.

Future Plans: College.

Operetta 3; Orchestra 2, 3, 4; Central Division Band 2, 3, 4; Junior Literary Club; Senior Literary Club; Band 1, 2, 3, 4; Vice-President 3; President 4; Choraleers 2, 3, 4; Class Color and Flag Committee; Christmas Assembly Committee 2, 3, 4; Senior Prom; Boulder Staff.

DANIEL JOHN MOREY

A good heart is better than all the heads in the world.

Future Plans: Professional Golfer.

Golf 3.

SUSAN JANE MORRILLY
"Sue"

A pleasant girl of the quiet kind.

Future Plans: I.B.M. School.

Volleyball 2; Basketball 2; Bowling 2; Dramatic Club 2, 3.

JOHN FREDRICK MOSSEY

Life's a pleasant institution, so let's take it as it comes.

Future Plans: U. S. Navy.

FRANCIS ANTHONY MUHNISKY
"Moose"

Men of few words are the best men.

Future Plans: U. S. Navy.

Football 2, 4.

ROBERT RALPH MUNDIE
"Bob"

He may look serious, he may look shy;
But he's full of fun twixt you and I.

Future Plans: College.

Junior-Senior Relay 3, 4.

JANET LOUISE MURLEY
"Murls"

A smile will go a long, long way.

Future Plans: Secretary.

Dramatic Club 3, 4; Sophomore Reading Club; Boulder Staff; Senior Prom.

ANN MARIE NADEAU

A girl so sweet and fair, with a happy smile and pleasant air.

Future Plans: Business School.

Softball 4; Booster Club 3, 4; Dramatic Club 3, 4; Junior Prom; Junior-Senior Relay Committee 3.

NUNZIO FRANK NANO
"Moe"

He is small, but oh my!

Future Plans: Worcester Trade.

Football 1; Dramatic Club 4.

SHIRLEY ANN NEEDHAM
"Shirl"

Quiet and sweet;
Thoughtful and neat.

Future Plans: Secretary.

Basketball 2; Dramatic Club 4.

LINDA ELIZABETH NEVALA
"Lin"

Full of mischief, a good sport.

Future Plans: I.B.M. School.

Dramatic Club 3, 4; Booster Club 4; Chorus 1; Class Ring Committee; Thanksgiving Dance; Senior Prom.

JOHN WAINO NIEMI

Rather quiet, rather shy;
Always a twinkle in his eye.

Future Plans: U. S. Marine Corps.

Senior Reception to the Faculty.

RUTH ANN NURMI
"Worms"

Full of pep; full of fun;
A laugh and smile for everyone.

Future Plans: Hairdressing.

Basketball 2, 3; Volleyball 2, 3; Chorus 1; Debating Club 1, 2, 3, 4; Dramatic Club 1, 2, 3, 4; Booster Club 1, 2, 3, 4; Junior Prom.

CAROLE ANN OLIVA
"Olls"

Always full of fun and pep,
Just a pal you can't forget.

Future Plans: College.

Volleyball 1, 2, 4; Basketball 2, 4; Cheerleader 2, 3, 4; Senior Reception to the Faculty; Gym Leader 4; Junior Literary Club; Senior Literary Club; Dramatic Club 1, 2, 3, 4; Booster Club 1, 2, 3, 4; Home Room Representative 1, 2; Junior Prom; Student Council 2, 3; Red and Gray Board; Boulder Staff, Literary Co-Chairman; Americanism Award.

JAMES MILTON OSGOOD
"Ozzie"

I am not witty in myself, for the cause of my wit is in other men.

Future Plans: School of Embalming.

Concert Band 1, 2, 3; Marching Band 1, 2; Chorus 1.

DOUGLAS ELTON PAINE
"Gig"

Noise is necessary for success.

Future Plans: U. S. Air Force.

LINDA DALE PALMER
"Snooks"

A lassie dark with raven hair.

Future Plans: Business School.

MARCIA ANN PALO

Always ready, always there;
Always willing to do her share.

Future Plans: Nursing.

Volleyball 1, 2, 3, 4; Basketball 1, 2, 3, 4; Softball 1; Junior-Senior Basketball Game 3; Dramatic Club 1, 2, 3; Booster Club 2, 3, 4; Debating Club 2, 3; Junior Prom; Boulder Staff; Senior Prom.

JOAN ELENA PANAGIOTES
"Joanie"

She shall have music wherever she goes.

Future Plans: College.

Volleyball 1, 2, 3, 4; Basketball 1, 2, 3, 4; Softball 2; Debating Club 1, 2, 3, 4; Dramatic Club 2, 3, 4; Choraleers 1, 2, 3, 4; Junior Prom; Thanksgiving Dance; Senior Prom; Operetta 3; Spanish Prize 3; Italian Prize 3; All-State Chorus 2, 3, 4; Central Division Chorus 2, 3, 4.

JANICE PAULA PARKER
"Janny"

Not bold, not shy, nor short, nor tall, but a nice mingling of them all.

Future Plans: College.

Softball 1; Basketball 2, 3, 4; Volleyball 2, 3; Booster Club 1, 2, 3, 4; Dramatic Club 1, 2, 3, 4; Junior Literary Club; Senior Literary Club; French Club, Secretary 4; Junior Prom; Boulder Staff; Thanksgiving Dance; Junior-Senior Christmas Dance 4; Senior Prom; Home Room Representative 3, 4; Student Council 4.

DONNA KATHRYN PASSOJA

That smile of mirth and gladness, and that flash of mischief, too.

Future Plans: College.

Basketball 2; Debating Club 1, 2, 3, 4; Dramatic Club 1, 2, 3, 4; Booster Club 3, 4; Choraleers 3, 4; Sophomore Reading Club; Junior Literary Club; Senior Literary Club; Junior Prom; Thanksgiving Dance; Boulder Staff, Quotations Committee Co-Chairman, Prize Speaking Contest 2, 3; Honors Division English 3, 4; Operetta 3.

JUDITH ANN PAYEA

At times quiet, at times gay,
she has moods to suit the day.

Future Plans: Nursing.

Dramatic Club 1, 2, 3; Vice-President 4; Competitive Plays 2, 4; Booster Club 1, 2, 3, 4; Red and Gray Board 3, Co-Editor 4; Junior Prom; Sophomore Reading Club; Junior Literary Club; Senior Literary Club.

NANCY LEE PAYSON

Full of pep, easy to please.

Future Plans: Secretary.

DELIAH BARBARA PEAY
"Dee"

Her pencil drew what e'er her soul designed.

Future Plans: College.

Gym Leader 4; Volleyball 3, 4; Basketball 3, 4; Tennis; Badminton; Junior Literary Club; Senior Literary Club; Dramatic Club 4; Thanksgiving Dance; Junior Prom; Senior Prom; Red and Gray Board 3, 4; Boulder Staff, Art Editor; Red and Gray Art Award; Senior Reception to the Faculty.

KAREN PERA

As sweet a girl, as true a friend as ever could be found.

Future Plans: Nursing.

Volleyball 1, 2; Basketball 2; Fashion Show 1; Class Color and Flower Committees; Senior Reception to the Faculty.

LAUREEN ELLEN PERA

Everything she does is always done well.

Future Plans: College.

Softball 1, 2; Basketball 2, 3, 4; Volleyball 1, 2, 3, 4; Cheerleader 2, 3, 4; Junior-Senior Basketball Game 3; Dramatic Club 1, 2, 4; Booster Club 2, 3, 4; Choraleers 1; Junior Literary Club; Senior Literary Club; Senior Prom; Thanksgiving Dance.

NANCY MARIE PETERSEN

Tall, pretty, full of fun, with a gracious smile for everyone.

Future Plans: College.

Volleyball 2, 4; Basketball 2, 3, 4; Softball 2; Tennis; Bowling 2; Booster Club 3, 4; Dramatic Club 2, 3, 4; Junior Prom; Senior Prom; Thanksgiving Dance; Junior-Senior Relay Committee 3, 4; Red and Gray Board; Senior Reception to the Faculty.

LEO EDWARD PLAMONDON
"Plum"

Quiet, but industrious.

Future Plans: U. S. Coast Guard.

Transfer Student.

RONALD RAYMOND POIRIER
"Puds"

Laughter is the joy, our universal evergreen of life.

Future Plans: College.

Boulder Staff; Home Room Representative 3.

ROBERT ANDREW PONUSKY

Pleasure and action make the hours seem short.

Future Plans: U. S. Armed Forces.

JOEL KENT POTTALA

Young in limbs, in judgement old.

Future Plans: College.

Red and Gray Board; Home Room Representative 1.

CAROL ANN QUATRALE

It is a friendly heart that has plenty of friends.

Future Plans: College.

Booster Club 4; Dramatic Club 3, 4; Junior-Senior Relay Committee 3, 4; Junior Prom; Softball 2.

KATHLEEN FLORENCE REBOVICH

The gentle mind by gentle deeds is known.

Future Plans: Secretary.

Dramatic Club 1, 4.

ROBERT CLARENCE REID

He mixed reason with pleasure, and wisdom with mirth.

Future Plans: U. S. Marine Corps.

Band 1, 2; Junior-Senior Relay 4; Senior Prom.

CHERIE ARLENE RENDA

None knew her but to love her,
None named her but to praise.

Future Plans: Teaching.

Basketball 1, 2, 3; Volleyball 1, 2, 3; Gym Leader 4; Booster Club 2, 3; Dramatic Club 2, 3, 4; Sophomore Reading Club; Junior Literary Club; Senior Literary Club; Junior Prom; Senior Prom; Thanksgiving Dance 3, 4; Boulder Staff; Class Ring Committee; Senior Reception to the Faculty; Junior-Senior Relay Committee 3, 4; Junior-Senior Christmas Dance; Class Vice-President 3, 4.

JOANN MARLENE RENDA

Her worth beams from her dark brown eyes.

Future Plans: Undecided.

Booster Club 1.

JAMES LEO RICHARD
"Jim"

Trouble sits but lightly on his shoulders.

Future Plans: Business School.

Golf 3.

DAVID PETER RISSANEN

He who binds his soul to knowledge seeks the keys to heaven.

Future Plans: College.

Junior-Senior Basketball Game 3, 4; Dramatic Club 4; Spanish Prize, Honorable Mention.

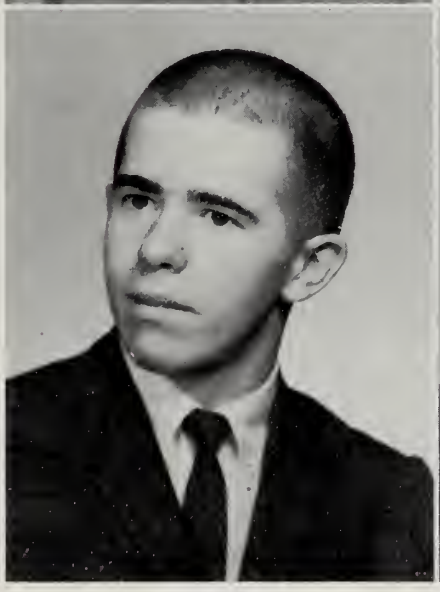

FAITH ANN RITARI
"Honey"

A lovely girl to meet and know.

Future Plans: College.

Volleyball 4; Basketball 4; Sophomore Reading Club; Junior Literary Club; Senior Literary Club; Booster Club 2, 3, 4; Debating Club 2, 3, 4; Dramatic Club 2, 3, 4; Junior Prom; Red and Gray Board; Boulder Staff; Thanksgiving Dance; Humane Essay Contest; Annual Anthology Poetry Prize 3; Home Room Representative 1, 2.

PAMELA LOUISE ROMANO
"Roman"

A good laugh is like sunshine.

Future Plans: Laboratory Technician.

Volleyball 1, 2, 3, 4; Softball 1; Gym Leader 3, 4; Basketball 2, 3, 4; Junior-Senior Basketball Game 3, 4; Dramatic Club 1, 2, 3, 4; Debating Club 2, 3, 4; Booster Club 2, 3, 4; Sophomore Reading Club; Junior Prom; Senior Prom; Thanksgiving Dance 3, 4; Amiott Award; Home Room Representative 3, 4.

WILLIAM ANGELO ROMANO
"Bill"

Be silent and safe, for silence never betrays you.

Future Plans: Undecided.

Transfer Student.

RICHARD FRANCIS ROSE
"Dick"

Without music life would be a mistake.

Future Plans: Radio and Television Broadcasting.

Marching Band 1, 2, 3, 4; Concert Band 1, 2, 3, 4; Choraleers 3, 4; Operetta 3.

ROBERT FREDERICK ROSE
"Bob"

A little nonsense now and then is relished by the best of men.

Future Plans: Radio and Television Broadcasting.

Marching Band 1, 2, 3, 4; Concert Band 1, 2, 3, 4; Choraleers 3, 4; Operetta 3.

FLORENCE SUSAN ROSS
"Sue"

Blushing is virtue's color.

Future Plans: College.

Basketball 2; Dramatic Club 1, 2, 3, 4; Debating Club 2, 3; Sophomore Reading Club; Junior Literary Club; Senior Literary Club; Red and Gray Board; Honors Division English 3; Honors Division Chemistry 4.

THOMAS FRANCIS ROULEAU
"Tom"

Stout of heart and steady of hand.

Future Plans: Draftsman.

Basketball 1; Baseball 1; Football 3; Junior-Senior Basketball Game 3, 4; Dramatic Club 4.

PETER JOSEPH ROUSSEAU
"Bozo"

His greatest delight is music.

Future Plans: Carpenter.

Marching Band 4; Concert Band 4; Operetta 3.

PAULA MARY ROY
"Polly"

A pair of eyes entrancingly bright; behind which lies a mischievous light.

Future Plans: Office Work.

WILLIAM FREDERICK ROY
"Roys"

Life's a pleasant institution so let's take it as it comes.

Future Plans: U. S. Army.

Football 2; Swimming 1; Junior-Senior Relay 3, 4; Golf 2; Track 4.

STEVEN ERIC SAARI

Contentment is happiness.

Future Plans: College.

Baseball 4; Junior Prom; Class Color Committee.

JOHN PAUL ST. GERMAIN
"Satch"

Only two hands has he, but more should help as he.

Future Plans: U. S. Coast Guard.

Basketball 3, 4; Football 1, 2.

RONALD JOSEPH ST. LAURENT

A man he seems of cheerful yesterdays and confident tomorrows.

Future Plans: U. S. Air Force.

ANITA SIMONE ST. LOUIS

Dark hair, dark eyes—a pleasing combination.

Future Plans: Office Work.

Boulder Staff.

LORRAINE FRANCES ST. PIERRE
"Lorrainsie"

Good nature is a special charm that wins a host of friends.

Future Plans: Retailing.

Booster Club 4; Dramatic Club 4; D.E.C.A.; Thanksgiving Dance; Boulder Staff; Senior Prom.

AILA IRMELI SALO

A pleasant countenance is a silent commendation.

Future Plans: Fashion Designing.

Volleyball 1, 2; Basketball 1, 2; Tennis; Debating Club 1, 2, 3; Dramatic Club 1, 2, 3; Booster Club 2, 3, 4; Thanksgiving Dance 3, 4; Junior Prom; Senior Prom; Red and Gray Board; Boulder Staff; Annual Anthology Poetry Prize 3.

JUDITH ELIZABETH SAN CLEMENTE
"Judy"

A girl with spirit, a girl with pep; a finer friend you've never met.

Future Plans: College.

Volleyball 3, 4; Junior Literary Club; Debating Club 4; Dramatic Club 3, 4; Booster Club 4; French II Prize 3.

LIDA ROBERTA SAUNDERS

Softly speak and sweetly smile.

Future Plans: College.

Tennis; Dramatic Club 4; Debating Club 2; Junior Prom; Senior Prom; Competitive Plays 2.

PATRICIA ANN SCOTT

No worries ever trouble her.

Future Plans: Hairdressing.

Booster Club 1; Fashion Show 3.

SUSAN NAN SELIN
"Susie"

The sweetest manner and the gentlest heart.

Future Plans: College.

Softball 2; Basketball 2, 3; Volleyball 2, 3; Booster Club 3, 4; Dramatic Club 2, 3, 4; Junior-Senior Relay Committee 3, 4; Junior Prom; Thanksgiving Dance; Senior Prom; Boulder Staff; Home Room Representative 2.

WILLIAM JOSEPH SENEY
"Bill"

Friends he has many; enemies has he any?

Future Plans: U. S. Coast Guard.

Dramatic Club 4; Band 2, 3, 4; Junior Prom.

LAWRENCE SHATTUCK

It takes a good man to give it, but a better man to take it.

Future Plans: Undecided.

Football 1, 2, 3, 4; Basketball 1, 2, 3, 4; Track 4; Junior-Senior Relay 3, 4; Home Room Representative 3.

RICHARD NORMAN SHATTUCK
"Dick"

None but himself can be his parallel.

Future Plans: College.

Sophomore Reading Club; Junior Literary Club; Senior Literary Club; Choraleers 1, 2, 3, 4; Marching Band, Drum Major 3, 4; Concert Band 3, 4; Orchestra 3, 4; Operetta 3; All-State Chorus 3; Central Division Chorus 2, 3, 4; Christmas Assembly Committee 2, 3; Boulder Staff; Honors Division English 3, 4; Honors Division Chemistry 4.

DONNA ELY SHERWIN
"Donn"

She's here, she's there; she's all about. Lots of pep, and a real good scout.

Future Plans: College.

Volleyball 4; Gym Leader 4; Dramatic Club 4; Booster Club 4; Choraleers 3, 4; Junior Prom.

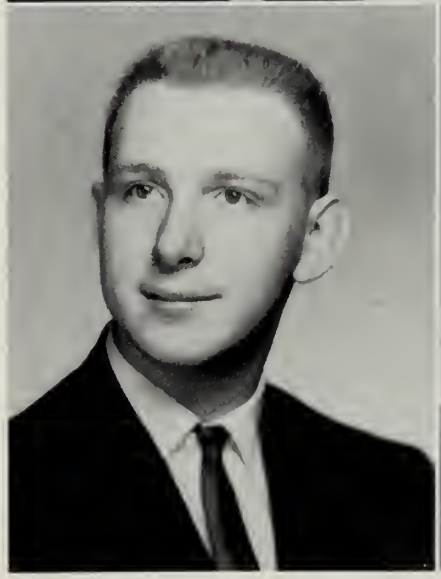

ANN SKEANS

It is the tranquil people who accomplish much.

Future Plans: Office Work.

Bowling 3; Junior Literary Club.

EDITH JANE SOUBIE
"Edie"

A merry twinkle in her eye,
A sunny smile as she passes by.

Future Plans: College.

Softball 2; Basketball 2, 3, 4; Volleyball 1, 2, 3, 4; Booster Club 4; Senior Literary Club; Class Flower Committee; Senior Prom; Thanksgiving Dance.

RICHARD PAUL SPARE
"Ricky"

He who says little has little to answer for.

Future Plans: U. S. Marine Corps.

Junior-Senior Basketball Game 3; Junior-Senior Relay 3.

ALAN WAYNE SPRAGUE
"Al"

The only way to have a friend is to be one.

Future Plans: U. S. Armed Forces.

MARCIA LEE STEPTON

To be merry best becomes me.

Future Plans: Undecided.

Volleyball 1, 2; Basketball 1, 2; Booster Club 2, 3, 4; Dramatic Club 1, 2, 3, 4; Junior Prom; Competitive Plays Backstage 3, 4; Thanksgiving Dance; Majorette 3, 4; Boulder Staff; Red and Gray Board; Senior Prom.

THOMAS JOSEPH SUGRUE
"Tom"

In quietness and confidence shall be your strength.

Future Plans: College.

Transfer Student.

JANE ELIZABETH SULIN
"Suls"

Fair to look upon, nice to know.

Future Plans: Secretary.

Volleyball 2; Softball 2; Basketball 2; Dramatic Club 2, 3, 4; Sophomore Reading Club; Booster Club 3, 4; Junior Prom; Senior Prom; Junior-Senior Relay; Boulder Staff; Home Room Representative 4.

EDNA CARANTO TABORA

None knew her but to love her;
None named her but to praise.

Future Plans: College.

Volleyball 4; Basketball 4; Dramatic Club 4; Senior Prom; Transfer Student.

DAVID NORMAN TARARA

None but himself can be his parallel.

Future Plans: U. S. Navy.

Dramatic Club 4; Junior Prom; Junior-Senior Basketball Game.

PATRICIA ANN TETO
"Pat"

In quietness and confidence shall be your strength.

Future Plans: Nursing.

Chorus 3; Dramatic Club 4; Boulder Staff.

THERESE YOLANDE THERRIEN

Not too serious, not too gay, but a true-blue girl in every way.

Future Plans: Office Work.

Bowling 3; Booster Club 2.

JEAN ELMA THOMASIAN

Active natures are rarely melancholy;
Activity and melancholy are incompatible.

Future Plans: College.

Volleyball 1, 2, 3, 4; Basketball 2, 3, 4; Softball 2; Tennis; Bowling 2; Dramatic Club 1, 2, 3, 4; Booster Club 1, 2, 3, 4; Junior Literary Club; Junior-Senior Relay Committee 3, 4; Thanksgiving Dance; Boulder Staff; Junior Prom; Senior Prom; Honors Division Chemistry 3.

ALLAN ROBERT THRASHER
"Al"

A quiet manner hides the mischief in his eyes.

Future Plans: U. S. Air Force.

Senior Prom.

MARIE ANNE TORCOLETTI
"Marie"

The mildest manners and the gentlest heart.

Future Plans: College.

Volleyball 1, 2, 3, 4; Gym Leader; Basketball 2, 3, 4; Junior-Senior Basketball Game; Senior Reception to the Faculty; Softball 2.

CYNTHIA LESLIE TUCKER
"Cindy"

Peppy, snappy, a splendid friend.
A good pal full of fun—there is no end.

Future Plans: College.

Volleyball 1, 2, 3; Basketball 2, 3; Softball 1, 2; Debating Club 1, 2, 3, 4; Competitive Plays 2; Dramatic Club 1, 2, 3, 4; Booster Club 2; Sophomore Reading Club; Junior Literary Club; Senior Literary Club; Senior Prom; Thanksgiving Dance; Girls' State Representative 3; Intermediate Math Prize Winner 3; Home Room Representative 2; Drum Majorette 3, 4; Operetta 3; Red and Gray Board; Prize Speaking 2, 3, 4; Humane Essay Contest Winner 1.

PATRICIA ANN VAILLANCOURT
"Pat"

Good nature and good sense are usually companions.

Future Plans: Business School.

Basketball 2; Dramatic Club 2; D.E.C.A.; Boulder Staff; Thanksgiving Dance; Senior Prom; Fashion Show 3; Junior-Senior Relay Committee.

LUCILLE ANN VAINE
"Lou"

Full of pep, full of fun;
A laugh and a smile for everyone.

Future Plans: Undecided.

Gym Leader 4.

GALE EDWARD VARIN

Such a whirlpool of fun and mischief in his head.
Future Plans: College.

Dramatic Club 3, 4; Junior Prom.

DONA LEE WARD
"Dino"

A quiet-mannered girl with laughter in her eyes.

Future Plans: Undecided.

BERYL AUDREY WEEKS
"Dolly"

The silence that is in the starry sky.

Future Plans: Undecided.

Bowling 3; D.E.C.A.; Senior Prom; Boulder Staff; Thanksgiving Dance; Home Room Representative 1; Choraleers 3.

DOROTHY LOUISE WHEELER
"Toddy"

Mischief dances in her eyes and smiles upon her lips.

Future Plans: Nursing.

Softball Manager 2; Dramatic Club 1, 2, 3, 4; Chorus 1, 2, 3, 4; Junior Prom; Senior Reception to the Faculty.

BARBARA JANE WHITE
"Barb"

True to her word, her work, her friends.

Future Plans: Secretary.

Bowling 2; Basketball 2; Sophomore Reading Club; Dramatic Club 2, 3; Home Room Representative 2.

DAVID BERNARD WHITE
"Bunny"

While we live, let us live.

Future Plans: College.

Dramatic Club 1, 2, 3, 4; D.E.C.A.; Senior Reception to the Faculty; Red and Gray Board; Boulder Staff; Thanksgiving Dance; Senior Prom; Competitive Play 3; Home Room Representative 1, 4; Choraleers 1, 2, 3; Audio-Visual Aids 1, 2, 3, 4.

MARY FRANCES WILEY

Good natured, yes, and studious, too;
She is one of the favored few.

Future Plans: College.

Volleyball 4; Gym Leader 4; Sophomore Reading Club; Junior Literary Club; Dramatic Club 2, 3, 4; Booster Club 3, 4; Senior Literary Club; Red and Gray Board; Junior Prom; Home Room Representative 3; Sophomore Literary Advisor 3; Senior Prom; Baird Latin Contestant; Boulder Literary Editor; Honors Division English 3, 4; Honors Division Chemistry 3.

LINDA ELLEN WIRTANEN

Sweet, neat and quite petite.

Future Plans: Secretary.

Bowling 3; Dramatic Club 3; Senior Prom.

VIENO DOROTHY WIRTANEN

I like fun like everyone.

Future Plans: Undecided.

DENNISON CLIFFORD WOOD
"Denny"

It is the quiet worker who succeeds.

Future Plans: U. S. Army.

RODERICK LLOYD WOOD
"Rod"

Not too serious, not too gay,
A good fellow in every way.

Future Plans: U. S. Marine Corps.

SUSAN WOODS
"Sue"

Her ways are ways of pleasantness.

Future Plans: Business School.

D.E.C.A.; Senior Prom; Boulder Staff; Thanksgiving Dance.

JOAN RUTH WOOLLACOTT

Here's a maiden without pretense, blessed with reason and common sense.

Future Plans: Business School.

Chorus 1, 3, 4; Senior Reception to the Faculty.

RALPH THOMAS WRIGHT
"Lefty"

A quiet fellow with a merry smile, his friendship is indeed worthwhile.

Future Plans: U. S. Army.

SHARON MERSHON REICHE

Tall, serene—as fair a girl as e'er was seen.

Future Plans: College.

Basketball 4; Badminton 4; Senior Literary Club; Senior Prom. Transfer Student.

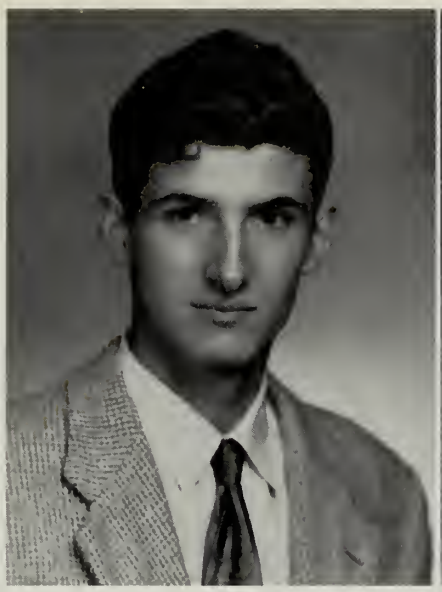

In Memoriam

DOROTHY PETERSON, Died April 26, 1960

A classmate whom God in His tender mercy and infinite wisdom chose to call from us, she holds a special place in the hearts of those who knew and loved her.

Senior Class Song – 1962

Words and Music
by
RICHARD N. SHATTUCK

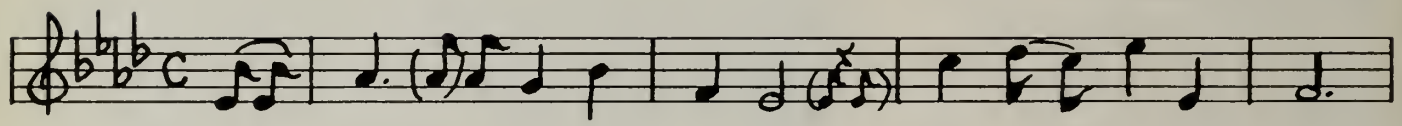

1. To our dear Fitch-burg High School Grate-ful and proud, we sing,
2. At the close of an old ca - re - er, At the op' -- ning of a new,

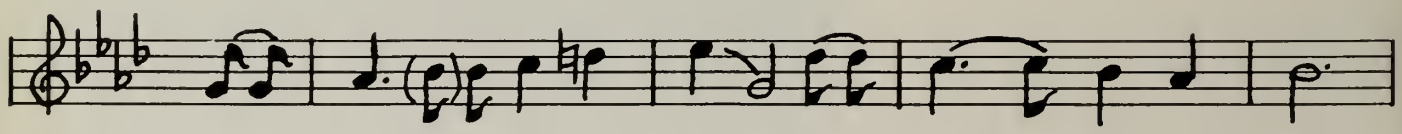

To you we shall be faith-ful, What - ev - er years may bring;
Let us joy-ful-ly sing the praise Which to you is--- due;

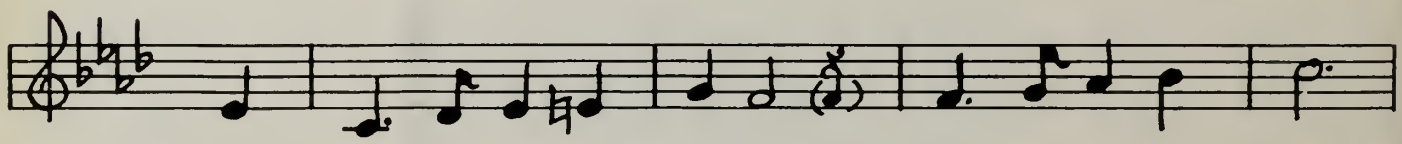

Though it is time to leave you We shall not yet part,
-- Always we'll re - mem - ber I - deals and goals you gave,

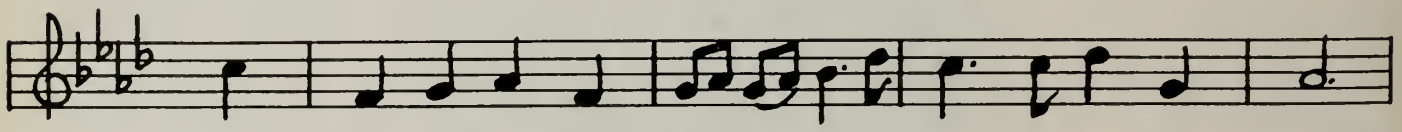

For in these halls there shall re-main, The tri - bute of each heart.
And we shall ev - er proud - ly walk The gold - en path you paved.

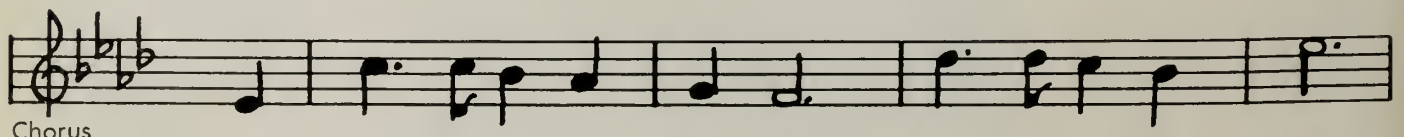

Chorus
To our dear Fitch - burg High School We shall e're be true;

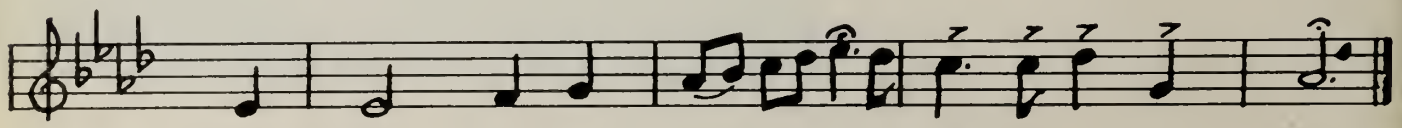

Our love, hon - or, glo-ry and praise, shall al-ways be for you.

First Row: E. Caron, D. Passoja, F. Ritari, C. Ahola, J. Dufresne, D. Peay, J. SanClemente, S. MacDonald, S. Hibbert, B. Bullen, T. Crowley, C. Renda, S. Goodall. *Second Row:* J. Bourgault, N. LeCourt, J. Goodchild, L. Plamondon, R. Shattuck, C. Hale, C. Jena, R. England, A. Minkkinen, B. Glinski, D. Paine, Miss O'Donnell. *Third Row:* B. DiNatale, J. Bedard, J. Osgood, J. Hodgman, T. Ethier, T. Hellman, J. Austin, R. Wood, L. Wheeler, D. Gomes, S. Dooley.

First Row: N. Lafosse, R. Nurmi, M. Grimes, P. LaPlante, J. Langen, V. Caputi, T. Giordano, A. Larkin, K. Pera, J. Woollacott, M. Genzy, C. Gradito, T. Arsenault, H. Korbuszewski, A. Nadeau, N. Payson. *Second Row:* D. Wood, S. Saari, R. Membrino, G. Brazier, R. Caron, A. Alario, R. Franklin, J. Hollows, C. Quatrale, J. Daughney, F. Duval, D. Braman, J. Grier, R. McClure, A. Thrasher, Mr. Meredith. *Third Row:* J. Amblo, R. Fields, D. Evashousky, J. Harvey, R. Mundie, D. Croucher, L. Drury, W. Romano, L. Jackman, W. Bradford, L. Bedard, J George, R. McDonough, J. Lunetta, W. Roy.

First Row: M. Isaacson, J. Kauppinen, K. Haapola, D. Dumont, S. Ross, S. Needham, D. Ward, C. Oliva, C. McIntosh, L. Babineau, S. Jena, A. Salo, M. F. Wiley. *Second Row:* C. Tucker, N. Petersen, D. Morey, J. Hanks, R. St. Laurent, G. Varin, P. Gammel, A. Mancuso, J. Pottala, J. Payea, L. Vaine, Miss Ruberti. *Third Row:* R. Spare, W. Carlson, M. Bothner, J. Kivlehan, L. Shattuck, W. Duddridge, R. Fors, J. Couture, J. Boucher.

First Row: C. Martin, R. Craigen, J. Cascio, R. Lizotte, P. Vaillancourt, P. Mearns, S. Woods. *Second Row:* B. Weeks, L. St. Pierre, C. Goss, D. White, R. Mercier, Mr. Romano. *Third Row:* E. Maki, E. Meyer, D. Forest, B. Adams, S. Anderson.

First Row: T. Bourgeois, G. Barrows, C. Dori, M. Stepton, J. LeBlanc, M. Mercier, J. Sulin, C. Maki, P. Hartford, E. Healey, M. Cuddy, L. Boccia, L. Nevala, P. Scott, P. Marvell, L. Saunders. *Second Row:* T. Therrien, S. Allaire, L. Hall, E. Boucher, A. St. Louis, P. Bianchini, K. Berger, J. Maki, J. Murley, D. Casey, R. Merrill, K. Rebovich, E. Brown, J. Kantrowitz, C. Marchant, Mr. Howard. *Third Row:* J. Fava, C. Martineau, B. White, J. Micklus, J. Niemi, G. Meldrum, B. MacLean, J. Kelley, R. Gagnon, J. Brideau, W. Bursch, A. Sprague, J. Richard, P. Roy, C. Hedblom.

First Row: R. Caron, C. Jarvela, L. Jaaskelainen, T. Rouleau, L. Jones, B. Allaire, E. Bray, D. Luoma. *Second Row:* S. Selin, K. Jackson, M. Torcoletti, A. Michaelides, D. Mayor, C. Miller, W. Manooshian, D. Ferris, G. Lord, Mr. Griffiths. *Third Row:* G. Mackie, P. Gross, W. Seney, B. Marble, D. Rissanen, E. Jeffrey, R. Littlehale.

First Row: J. Panagiotes, B. Cook, J. Swift, S. Emanuelson, A. Mellonas, F. Nano, A. Skeans, G. Kinney, L. Pera, L. Palmer, L. Aaltonen, K. Conrad, S. Arrasin, M. MacFarlane. *Second Row:* B. Ball, D. Sherwin, P. Mezzanotti, R. Anderson, J. Celona, S. Kelly, R. Rose, P. Romano, K. Dickinson, R. Legros, M. A. Mack, Mr. Ruberti. *Third Row:* V. Wirtanen, D. Tarara, W. Kymalainen, L. Jarkko, T. Chrost, S. Morrilly, T. Sugrue, R. Espie, C. Bodanza, R. Landry, R. Freedman, R. Ponusky, R. Megley, R. Rose.

First Row: E. Tabora, P. Teto, V. Mercik, D. Bosworth, J. Edwards, C. Bowes, C. Kane, S. Fava, L. Wirtanen, J. Lehtinen, D. Hallsworth. *Second Row:* E. Soubie, R. Fix, J. Parker, J. Renda, R. Reed, R. Amico, M. Palo, P. Manson, D. Mangiacotti, J. Cockroft, Mr. Ruberti. *Third Row:* R. Bouvier, R. Mazanec, G. Boudreau, S. Brown, E. Haimila, C. Bilodeau, J. Ingram, P. Hunter, J. Thomasian.

SUPPLEMENT

In Memoriam

JAMES D. MEREDITH

The Fitchburg High School will always revere the memory of Mr. Meredith. Whether on the football field or in the classroom he was a splendid example of a dedicated teacher and a true friend. His unselfish devotion and guidance to his students were characteristic of his many years at Fitchburg High. How can we, the Class of 1962, ever forget the warmth and good humour that he continuously radiated? The sun has now set; the long, grey shadows of evening have enveloped his body, but not his soul. When God called for such a fine individual, we suffered a great loss—heaven gained a great man. It is to Mr. Meredith that we, the Class of 1962, dedicate our supplement.

Ralph W. Howard

It was with regret that we, the Class of 1962, learned that this year was Mr. Howard's last at Fitchburg High School. Mr. Howard, affectionately known to us as "Moneybags," was always ready and willing to do more than his share for his Alma Mater. As we say good-by to him, we realize that his retirement ends a tradition at Fitchburg High School. It is unfortunate that incoming classes will never know Mr. Howard personally. We can be sure, however, that they will hear from their parents and teachers about Fitchburg High School's beloved Mr. Howard.

Junior-Senior Basketball Game

'62

Hail, Seniors!

Hey! Is anybody keeping score?

It's a bird! It's a plane! Nope, it's a Junior!

Gimme that!

Prize-Speaking Finalists

First Row: W. Lyons, first prize; J. Clement, moderator; T. Crowley, first prize. *Second Row:* J. Hodgman, second prize; F. Ritari, second prize; M. Isaacson, honorable mention; S. Rubenstein, honorable mention.

Washington Trip — 1962

Senior Play

First Row: C. Dori, N. Petersen, S. Dooley, M. Wiley, R. McClure. *Second Row:* D. Passoja, W. Seney, P. Manson, T. Hellman, F. Ritari, M. Isaacson, Mr. Angelopoulos.

Crucial Moment.

Pierre! You forgot my Glissade?

"Ring Around Elizabeth"

The backstage crew receives final instructions from Mr. Angelopoulos.

Threatening to leave.

Family conference.

Last minute make-up.

Senior-Junior Relay

First Row: T. Hellman, E. Jeffrey, R. Mundie, W. Romano, D. Luoma, R. Amico, J. Bedard, R. Spare, B. MacLean. *Second Row:* Coach Koutonen, J. George, L. Jackman, R. Caron, P. Gross, R. Caron, S. Dooley, L. Jones, J. Bourgault, A. Marien, J. Goodchild, B. Glinsky, E. Maki, T. Ethier, Manager. *Third Row:* G. Maki, B. Marble, L. Drury, A. Michaelides, C. Bodanza, C. Miller, D. Rissanen, D. Ferris, D. Croucher.

And they're off!

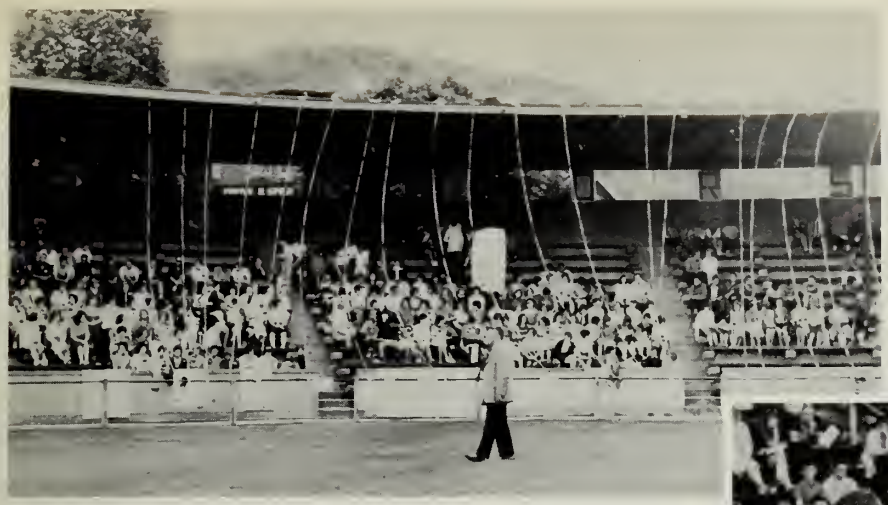

Mounting suspense.

Don't drop it, John!

C'mon, you guys! Pour it on!

Three cheers for the victorious Seniors!

Senior Prom — "Sayonara"

"A thing of beauty is a joy forever" . . . Keats

A study in beauty.

Radiant as the stars.

Our music-makers.

Joan Panagiotes, our own nightingale.

Gold F Winners

First Row: D. Bosworth, L. Korkala, C. Bowes, J. San Clemente, C. Bilodeau, N. LeCourt, F. Ritari, C. Jarvela, C. Renda. *Second Row:* M. Mercier, C. Ahola, M. Mack, S. MacDonald, C. Tucker, B. White, D. Peay, M. Wiley. *Third Row:* B. Allaire, C. Miller, D. Rissanen, T. Hellman, M. Bothner, J. Hodgman.

Athletic Scholarship Winners

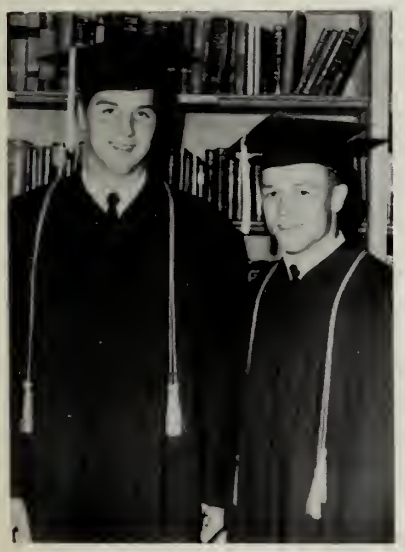

T. Hellman, L. Jones.

General Excellence Prize Winners

First Row: Winners, N. LeCourt, T. Hellman. *Second Row:* Honorable Mention, J. Hodgman, C. Renda, D. Peay, M. Bothner.

Award

T. Hellman, B. MacLean, A. Michaelides receive track awards from Mr. Koutonen.

Mr. Hanjian presents a music award to R. Shattuck.

Mrs. Korpi presents an athletic award to D. Peay.

J. Ingram receives Amiott Award.

Days

The Class of 1962 presents a gift to Mr. Koutonen.

R. Guertin receives George P. Peters Vocational Award from Mr. Angevine.

The Class of 1962 pays tribute to Miss Peabody on her retirement.

N. Lafosse is awarded the Sylvia Loukkala prize in homemaking.

Graduation

R. Shattuck, Class Organist.

Dr. McCarn presents General Excellence Honorable Mention Awards.

Principal Woodbury presents Gold F Awards.

J. Panagiotes, T. Crowley, Class Soloists.

Superintendent of Schools, Dr. Robert H. McCarn.

Class President, Thomas Hellman, presents the Class Gift to Principal Woodbury.

Class Speaker, John Hodgman.

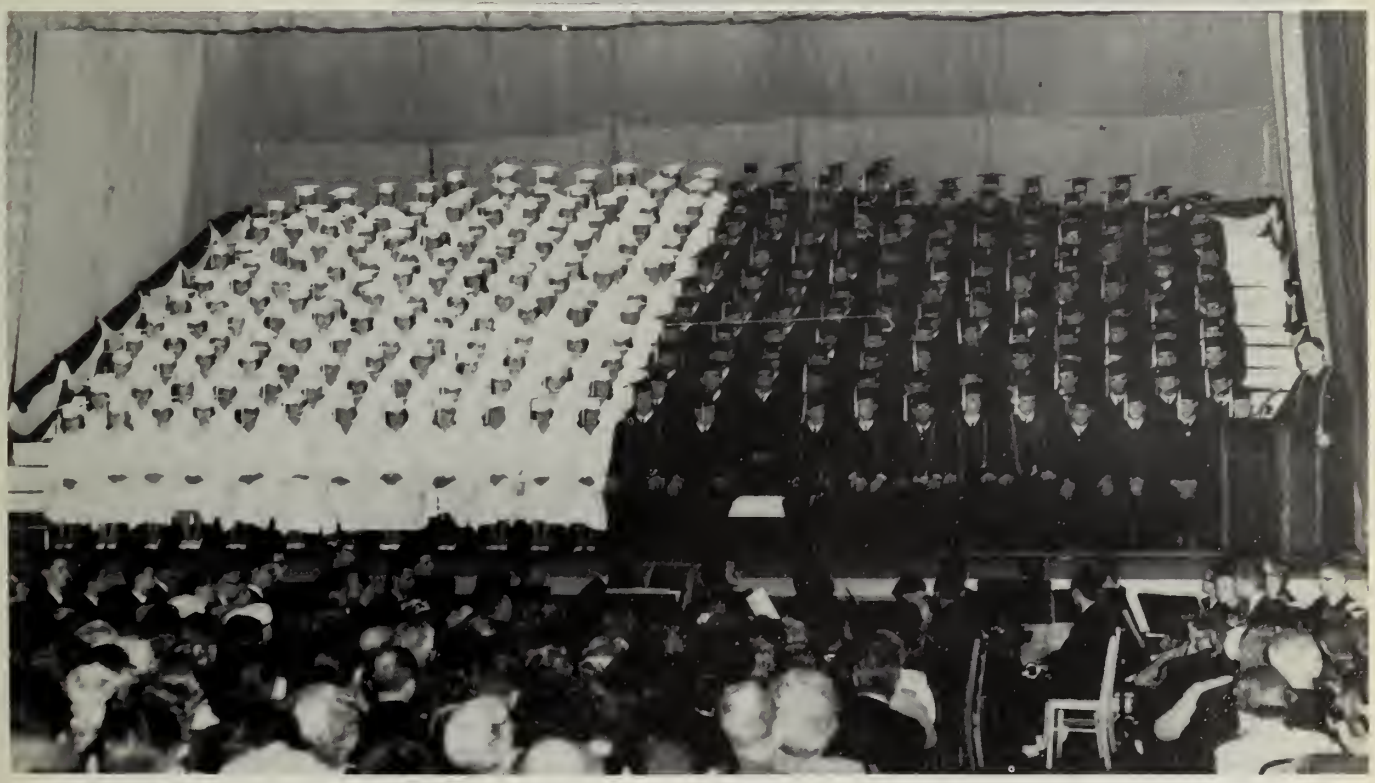

The Class of 1962

MOISTEN GLUE AND STICK IN BACK OF YEARBOOK - INSIDE OF COVER - LET BOOK SET O: ...CKING
BE SURE GLUE IS MOISTENED EVENLY

First Row: C. Maggs, J. Mossey, D. Boudreau, R. Wright, R. Lussier, R. Duprey, J. Hope, D. Fortunato. *Second Row:* Mr. Spires, R. Haskins, A. Doucet, A. Bianchin, R. Henry, R. Francavilla, E. Burque, T. Gallant, R. Davis, S. DiPrima. *Third Row:* A. Gingras, R. Manning, A. Marien, W. Erickson, R. Guertin, D. Harris, F. Muhnisky, R. Poirier, J. St. Germain, N. Derosier, H. Frechette, P. Rousseau.

Industrial Art Candids

B. DiNatale, R. Wood checking compass.

John Celona squaring work.

Vocational

In September of 1944 a four-year vocational course was started for high school boys. Shop and academic work alternated by weeks. Previously there had been two-year vocational courses for boys and girls.

The aim of the Vocational High School is to prepare students for profitable employment in particular occupations or fields of work by supplying technical knowledge and developing necessary skills. Occupational training is an important part of the total program. Equal stress is given to the development of interests and attitude for good citizenship.

Students attend classes for academic and related technical subjects one week and shop the alternate week. These shop courses include Auto Mechanic, Carpentry, Electrical, and Machine Shops. Qualified seniors may work on alternate weeks in a shop, garage or an industry at their trade. Boys who graduate from the Vocational receive a F. H. S. diploma and a trade certificate. These graduates are qualified to begin employment on skilled jobs.

All the boys enrolled in this program are considered members of Fitchburg High School; therefore they may participate in athletics and extra-curricular activities. Our Vocational students have added greatly to our program at Fitchburg High School and to our city.

Auto

Thomas Gallant and Ralph Wright repairing cam shaft.

John St. Germain tuning motor.

Department

Electrical

Noel Derosier checking motor windings.

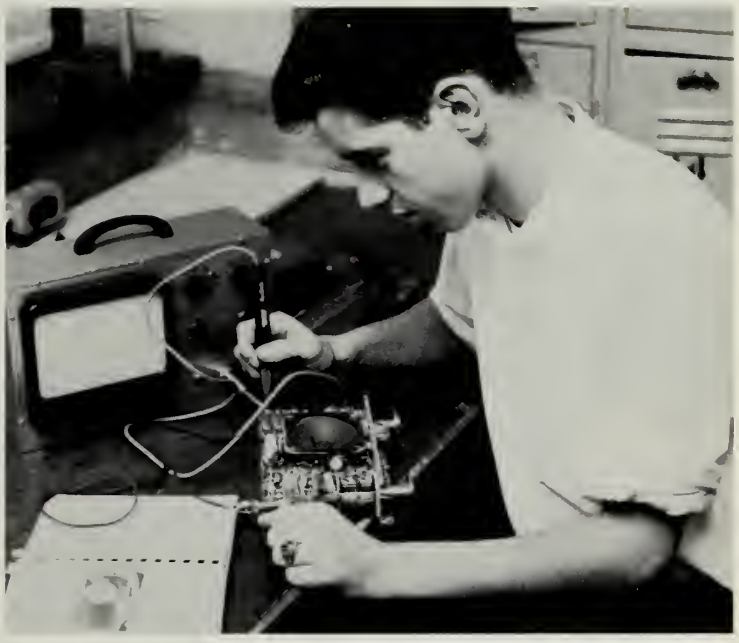

Anthony Bianchin checking radio circuits.

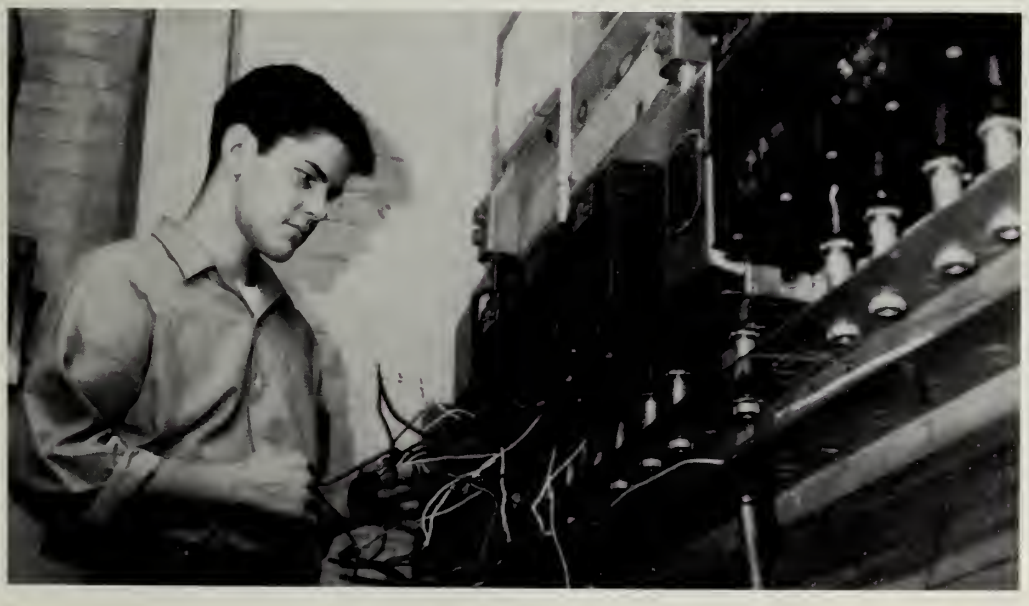

Ernest Burque checking circuits.

Machine Shop

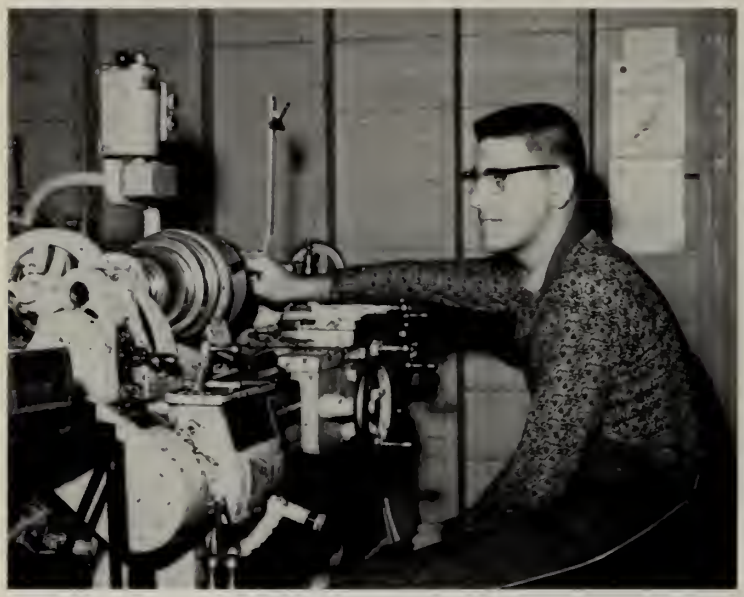

Ronald Poirier hard at work with lathe.

Walter Erickson filing at lathe.

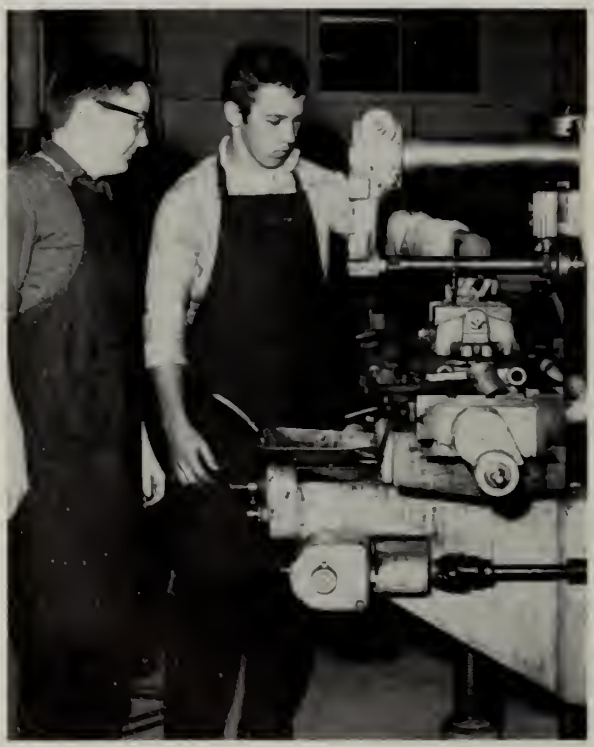

Jerome Hope and Alec Marien busy at milling machine.

Robert Manning sharpening tool on grinding wheel.

Woodworking

Clifton Maggs cutting stock on jig saw.

Robert Lussier and Santo DiPrima using circular saw.

Peter Rousseau at circular saw.

RED AND GRAY

Published in December, March, and May

by the Students of

FITCHBURG HIGH SCHOOL

FITCHBURG, MASSACHUSETTS

1961 Thirty Cents

EDITORS and ADVISERS, *Seated:* J. Payea, M. Bothner. *Standing:* Miss Taylor, Miss Ruberti, Miss Mallahy.

ınd Michael Bothner '62

. 6

ry by Paul Blomquist '64 . . . 7

," story by Faith Ritari '62 . . 7

"Plea to the Night," poem by Judy Payea '62 8

"Premonition," story by Marilyn Mercier '62 8

Personals

Eleanor Brown '62

Terry

Carol

Jean

Patri

Typing

Marcl

Marth

Andre

Athletic

Shary

John

Anten

Josep

Nancy

Photogra

Richa

Lila J

Dave

Barba

Victor

Toivo

Art

Delia

Alla S

Peter

Elizal

Margar

Special F

Nancy

Faith

Carole

Cynthi

Cynthi

John Clement '63

Stephen Rubinstein '63

Paula Haimila '63

Joyce Kubiac '63

Exchanges

Susan Emanuelson '62

Marilyn Isaacson '62

Louise Schwartz '63

Carol Deery '63

First Row: N. LeCourt, T. Crowley, C. Tucker, N. Petersen, F. Ritari, S. Emanuelson, S. Jena. *Second Row:* F. Ross, M. Cuddy, A. Salo, L. Jarkko, J. Brideau, K. Berger, M. Isaacson. *Third Row:* D. White, J. Hodgman, R. Mazanec. *Absent:* E. Brown, L. Korkala, C. Oliva, D. Peay, J. Pottala, M. Stepton, M. F. Wiley.

23

Freshman Football 23

Thanksgiving Game Pictures 24

Season Pictures 25

Senior Literary Club

First Row: M. F. Wiley—Secretary, F. Ross, C. Tucker, D. Mayor—Vice-President, C. Bilodeau, N. LeCourt, S. Reiche, D. Peay, M. Isaacson. *Second Row:* C. Maki, M. Mack, J. Parker, E. Soubie, G. Lord, R. England, J. Payea, N. Petersen, S. MacDonald, C. Ahola, C. Bowes, D. Passoja, J. Edwards. *Third Row:* C. Oliva, F. Ritari, S. Jena, B. Allaire—President, R. Shattuck, T. Ethier, D. Croucher, T. Hellman, M. Bothner, A. Minkkinen, J. Pottala, D. Bosworth, M. Mercier, C. Renda. *Absent when taken,* C. Miller—Treasurer.

French Club

First Row: J. Edwards—Treasurer, J. Parker—Secretary, N. LeCourt—President, J. Hodgman—Vice-President, F. Ross. *Second Row:* R. England, J. Ingram, S. Kelly, P. Romano, C. Tucker, J. SanClemente, T. Crowley, Miss Champagne—Adviser. *Third Row:* C. Oliva, S. MacDonald, J. Thomasian, M. Mack, M. Isaacson.

Student Council

First Row: Mr. Mailloux, Adviser; D. Croucher, Treasurer; B. Bullen, Secretary; J. Hodgman, President; C. Jarvela, Vice-President; Miss Mallahy, Adviser. *Second Row:* C. Deery, J. Parker, A. Berkio, S. Laakso, P. Haimila, K. Lamey, P. DiNatale. *Third Row:* D. Maggs, P. Janell, A. Salo, M. Bothner, C. Miller, D. Williams, B. Verge, W. Leger.

Boys' State and Girls' State Representatives

J. Hodgman, T. Ethier, T. Hellman, C. Tucker.

Participants in the New York Latin Contest.

Seated: E. Hooper, J. Sivula, S. Erickson. *Standing:* J. George, K. Chakemian, P. Blomquist.

Science Club

Seated: L. Jarkko, N. Petersen, N. LeCourt.
Standing: F. Ritari, F. Ross.

Distributive Education Clubs of America

First Row: C. Martin, Historian; S. Woods, E. Maki, Treasurer; P. Mearns, Secretary; D. White, President; P. Vaillancourt, Vice-President; B. Adams, Parliamentarian; L. St. Pierre. *Second Row:* E. Meyer, R. Lizotte, D. Forrest, S. Anderson, R. Mercier, R. Craigen.

Dramatic Club

First Row: J. SanClemente, L. Jarkko, J. Payea—Vice-President, M. Bothner—President, J. Hodgman—Treasurer, C. Bilodeau, D. Mayor, N. LeCourt, M. Isaacson. *Second Row:* D. Passoja, T. Arsenault, C. Renda, C. Ahola, M. F. Wiley, C. Bowes, L. Bedard, S. Emanuelson, D. Hallsworth, S. Jena, F. Ross, A. Salo, J. Panagiotes, F. Ritari. *Third Row:* S. Kelly, D. Peay, C. Tucker, N. Petersen, D. White, P. Gross, D. Rissanen, T. Ethier, R. England, P. Romano, S. MacDonald, C. Jena, T. Crowley—absent when taken, Ann Nadeau—Secretary.

First Row: L. Saunders, J. Maki, J. Parker, D. Evashousky, D. Mangiacotti, S. Selin, G. Meldrum, J. Cockroft. *Second Row:* V. Caputi, C. Dori, J. Sulin, L. Jaaskelainen, J. Kantrowitz, S. Needham, K. Haapola, L. Korkala, C. Gradito, N. Lafosse, L. Boccia. *Third Row:* J. Edwards, A. Mellonas, C. Kane, A. Michaelides, T. Hellman, G. Mackie, C. Miller, C. Quatrale, C. Maki, S. Fava.

Booster Club

First Row: P. Manson, P. Romano, J. Sulin, Secretary; M. Bothner, Treasurer; C. Jarvela, Vice-President; J. Hodgman, President; L. Nevala. *Second Row:* C. Quatrale, S. Selin, T. Arsenault, R. England, N. Petersen, S. Kelly, K. Dickinson, J. SanClemente, S. MacDonald, G. Meldrum, D. Evashousky, D. Passoja. *Third Row:* C. Dori, C. Gradito, A. Salo, S. Emanuelson, J. Renda, C. Jena, J. Cockroft, S. Jena, C. Kane, A. Mellonas, D. Luomà.

Cheerleaders

First Row: Linda Aaltonen, Laureen Pera, Carol Oliva.
Second Row: Carol Blake, Patrice DiNatale, Diane Mammone, Pauline Vincent, Linda Hodgman, Jane Kelly.

Tournament of Roses Parade

The Fitchburg High School Band's participation in the Tournament of Roses Parade in Pasadena, California, was perhaps the most memorable event in 1962 not only for the Band members, but also for the city of Fitchburg. The Band was fortunate to have the support of the community in its efforts to raise the $28,000 necessary to send the 89 musicians to California. Money-raising projects included a paper drive, candy sales, and a concert—all of which were extremely profitable.

None of these events, however, was quite as exciting as the Band's actual stay in California. The trips to Disneyland and Knott's Berry Farm, the delightful change in climate, the thrill of meeting new people—all combined to make the trip an enriching and rewarding experience. And, of course, New Year's Day, 1962, will always have a special significance, for early that morning the Fitchburg High School Band began the long march down Colorado Boulevard—a march made shorter by the enthusiastic applause of the millions of spectators.

California Candids

"The Return of the Natives"

"Mickey Mouse's Pal"

"The Line-up"

"Count-off"

"Our Trusty Conveyance"

Choraleers

First Row: N. Lovell, L. Harley, J. Fournier, G. Wilson, J. Panagiotes, M. Perry, A. Michaelides, J. LeBlanc, P. West, C. Miller, P. Gross, L. Plumondin, A. Minkkinen, Mr. Hanjian. *Second Row:* L. Jarkko, D. Mayor, R. Anderson, B. Johnston, D. Hallsworth, J. Pope, A. Ingram, J. Sivula, K. Mylott, D. Mayor, P. Blomquist, A. Pierce, C. Case, T. Niemi, V. Erickson, P. Rousseau, T. Ethier. *Third Row:* C. Jena, L. Gorey, S. Kelly, M. Mercier, M. Grimes, T. Crowley, W. Seney, K. Manson, R. Rose, K. Hoisington, K. St. Martin, B. Maggs, R. Shattuck.

Choraleer Officers

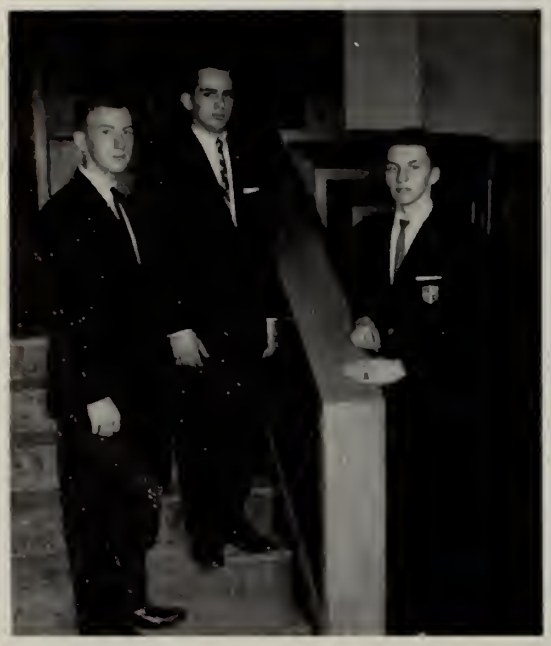

R. Shattuck, Assistant Librarian; B. Maggs, Vice-President; C. Miller, President. *Absent:* T. Crowley, Librarian; S. Luongo, Secretary-Treasurer.

Band Officers

G. Kinney, Historian; A. Minkkinen, President; V. Erickson, Vice-President; B. Seney, Secretary-Treasurer; T. Crowley, Librarian; R. Shattuck, Assistant Librarian.

Concert Band

Seated: T. Wade, A. LeBlanc, A. Boucher, B. Tolos, W. Seney, K. Hoisington, T. Kazanjian, D. Fix, G. Kinney, M. Perry, E. Rasanen, W. Williams, E. Adley, L. Jarkko, R. Shattuck, P. Gammel, B. Schorr, R. Heinig, D. Fiore, A. Farwell, N. Lovell, R. Rose, H. Pierce, V. Erickson, H. Mustakangas, P. Rousseau, A. Minkkinen. *Standing:* E. Pierce, Mr. Haniian, J. Fournier, R. Shanholtz, G. Shanholtz, L. Rouleau, A. Virtanen, F. Preston, K. St. Martin, T. Crowley, K. Hanson, D. Fritzsche, J. Stacey, B. Maggs, P. West, T. Niemi.

Orchestra

Seated: N. Cuddy, J. Conrad, B. Cohen, N. Tappley, R. Sontag, K. Hanson, P. Gammel, E. Adley, L. Jarkko, R. Shattuck, R. Benoit, K. St. Martin, D. Fritzsche, W. Williams, M. Perry, A. Minkkinen, G. Kinney, V. Erickson, T. Kazanjian, E. Rasanen. *Standing:* Mr. Bisceglia, C. Fanos, T. Crowley, P. Blomquist, C. Miller, S. Rubenstein, W. Burns, P. West, B. Seney, F. Preston.

String Ensemble

Seated: R. Sontag, K. Hanson, N. Tappley, N. Cuddy, J. Conrad, B. Cohen. *Standing:* P. West, C. Fanos, T. Crowley, P. Blomquist, Mr. Bisceglia.

Majorettes

N. Badstiibner, N. Schwartz, C. Tucker, J. Ready, S. Crosby, M. Stepton. *Absent:* B. Bullen.

SPORTS

Football
Basketball
Cross-Country
Swimming
Hockey
Track
Baseball
Golf
Tennis

Our Red Raiders

First Row: L. Jones, G. Mackie, L. Shattuck, B. MacLean, T. Hellman, T. Chrost, J. Hollows, J. Bourgault. *Second Row:* R. Gagne, W. Muir M. Martin, S. Dooley, R. Irish, R. Leger, D. Larksinen, R. Townsend, V. Celona, D. Ferris, D. Gowell, R. Haley. *Third Row:* K. Miller, D. Braman, B. Mullahy, G. Todd, R. Jones, P. Morin, E. Jeffrey, J. Jarvela, S. DiPrima, D. Amico, H. Shane.

"Bird's Eye View"

STAFF

Ralph W. Howard	*Faculty*
Dr. E. A. Adams	*Team Physician*
Martin J. McDonough	*Director of Athletics*
Edward Sullivan	*Coach*
James Healy	*Assistant Coach*
John Conway	*Assistant Coach*

FOOTBALL 1961

Date		Opponent	FHS	Opp
Sept.	22	Keith Academy	0	0
Sept.	30	Notre Dame	32	6
Oct.	7	Nashua	6	16
Oct.	14	Gardner	0	14
Oct.	21	Revere	24	6
Oct.	28	St. Bernard's	36	14
Nov.	4	Athol	30	8
Nov.	11	Am. School for the Deaf	34	26
Nov.	23	Leominster	12	26

Our Coaches

JIM HEALY, ED SULLIVAN, JOHN CONWAY

JOHN HOLLOWS

GEORGE MACKIE

TOM CHROST

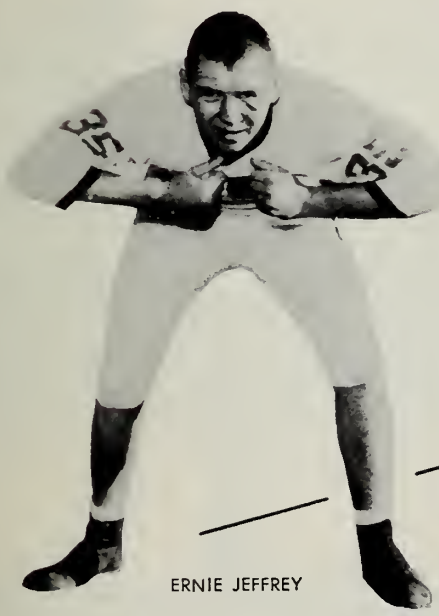

ERNIE JEFFREY

TOM HELLMAN

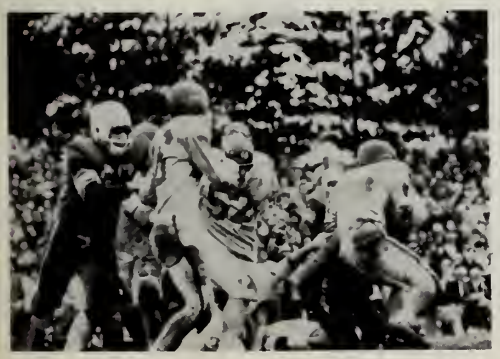

"Pandemonium"

LARRY JONES

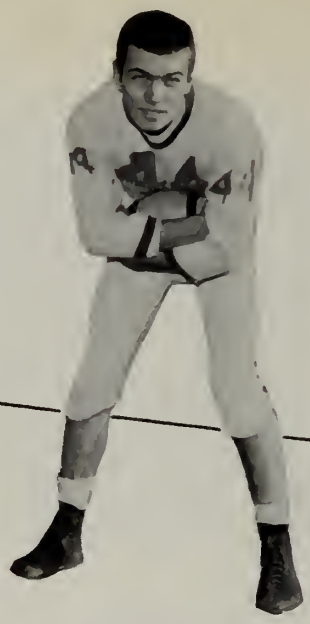

DAN FERRIS

LARRY SHATTUCK

BARRY MacLEAN

SANTO DiPRIMA

JOHN BOURGAULT

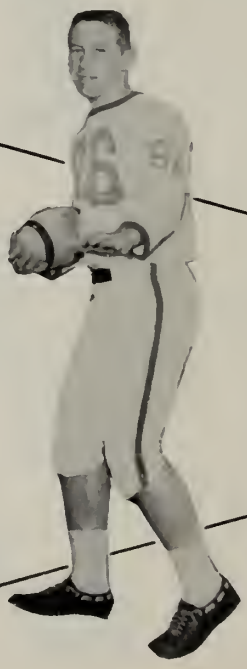

DAVE BRAMAN

STEVE DOOLEY

1961 City Champs

F.H.S. 14–St.B. 0

"It's a Man's Game"

F.H.S. 32–N.D. 6

"The Big Squeeze"

Thanksgiving Game

F.H.S.–12 L.H.S.–26

"Dancer's Delight"

"The Scramble"

Great, dark gloomy clouds hovered over Doyle Field for our 1961 Thanksgiving Day football game. The stage was set for our defeat, but the play was filled with action and fun. Our illustrious characters Barry MacLean, Tom Hellman, and Larry Jones, put on a spectacular performance. Each player deserves hearty applause for his efforts while an encore was earned by Tom Chrost for his touchdowns. Between acts our nationally renowned band stole the show which was brightened by the senior members receiving awards. Although the clouds still hovered, the students of Fitchburg High School found a silver lining in their feelings of love and loyalty to our team and all it represents.

Basketball

First Row: D. Rissanen, R. Membrino, C. Miller, L. Shattuck, B. MacLean, L. Drury. *Second Row:* Manager—W. Manooshian, C. Koleros, S. Hickey, J. Harvey, R. Freedman, J. Spagnola, Coach Oliva.

BOB
MEMBRINO

LEE
DRURY

JOHN
HARVEY

"Grab for the Basket"

"They call me legs."

CHUCK MILLER

LARRY SHATTUCK

BARRY MacLEAN

DICK FREEDMAN

DAVE RISSANEN

BASKETBALL SCHEDULE

			FHS	Opp
Dec.	26	Beverly	59	54
Dec.	29	Beverly	59	60
Jan.	2	Leominster	57	49
Jan.	5	Athol	59	37
Jan.	9	Gardner	68	46
Jan.	12	New Bedford	58	52
Jan.	16	Notre Dame	65	38
Jan.	19	St. Bernard's	74	40
Jan.	23	Nashua	83	38
Jan.	26	Athol	84	60
Jan.	30	Gardner	74	55
Feb.	2	Notre Dame	43	58
Feb.	6	Nashua	55	42
Feb.	9	St. Bernard's	76	35
Feb.	13	New Bedford	81	62
Feb.	16	Leominster	80	61

Cross-Country

First Row: R. Caron, B. Verge, S. Hickey, R. Caron, L. Drury, D. Croucher, J. Selin, J. Sparks. *Second Row:* Manager J. Austin, B. Maki, P. Canovino, L. Amburgey, J. Gorham, V. Aunio, J. LeBlanc, C. Genzy, C. Lavoie, D. Belliveau, R. Kinnunen, Coach Koutonen. *Third Row:* B. Keenan, R. Tulonen, L. Stafford, D. Maggs, L. Dignan, B. Gilbert, G. Nurmi, M. Nevala, D. Kosahowski.

DICK CARON

DAN CROUCHER

DICK CARON

LEE DRURY

Co-Captains
Dan Croucher, Lee Drury, Dick Caron

Swimming

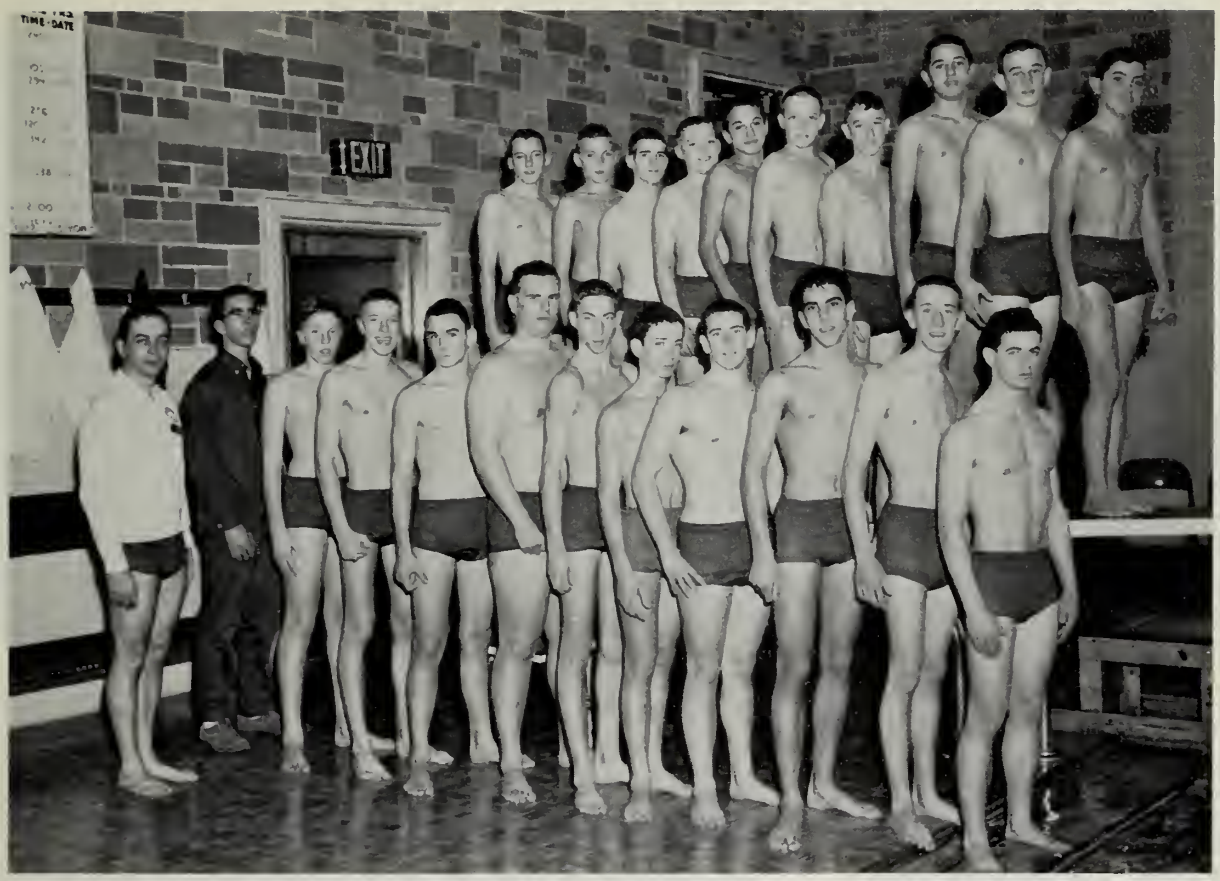

First Row: Coach Koch, R. Francavilla, B. Finch, M. Bothner, J. Wilkinson, R. Irish, R. Fletcher, W. Wilkinson, R. Block, R. Landry, R. McDonough, J. LeBlanc. *Second Row:* J. Marion, E. Pera, H. Burton, N. Roy, K. Croteau, P. Hertel, P. Hurley, P. LeBlanc, J. Duane, M. Gendron.

"Sink or swim, Rod."

"Mike's forever blowing bubbles."

"On your mark!"

SWIMMING SCHEDULE

			FHS	Opp
Dec.	15	Brookline	33	62
Dec.	22	Cambridge-Rindge	69	23
Dec.	27	Wor. Y.M.C.A.	46	49
Dec.	29	Boston Latin	46	49
Jan.	13	Brockton	50	41
Jan.	19	Lynn	54	41
Jan.	23	Leominster	45	50
Jan.	27	Attleboro	39	56
Jan.	31	Deerfield	56	39
Feb.	3	Gardner	40	55
Feb.	10	Wor. Aca. J. V.	59	36
Feb.	17	Wellesley	45	50

Hockey

First Row: R. Martineau, J. Jarvela, J. Goodchild, D. Luoma, E. Bray, W. Duddridge, R. Jones, P. Taylor. *Second Row:* Coach Dedo, J. Valera, E. Conlon, B. Roy, H. Nikitas, T. Wade, M. Fenton, C. LeBlanc, A. Breault.

EVERETT BRAY

"Meeting of the Clan"

HOCKEY SCHEDULE

			FHS	Opp
Dec.	9	St. Peter's	1	6
Dec.	16	Hudson	2	10
Dec.	30	Marlboro	3	5
Jan.	6	Auburn	0	8
Jan.	13	St. Peter's	1	2
Jan.	20	Hudson	1	3
Jan.	27	Marian	0	5
Feb.	3	Marlboro	4	1
Feb.	10	Auburn	1	6
Feb.	17	Marian	0	5

WILLIAM DUDDRIDGE

DANIEL LUOMA

Track

TOM HELLMAN

First Row: B. Wood, G. Wenzel, B. Corliss, B. Reed, J. Conry, D. LeBlanc, T. Kandianis, J. Matson, C. Rissanen, R. Ellia. *Second Row:* J. Bergeron, P. Bergeron, R. Caron, E. Bajakian, C. Genzy, J. LeBlanc, T. Flaherty, N. Bernardi, G. Walker, B. Mullahy, A. Salo, L. Amburgey, G. Gorham, J. Crosby, Coach Koutonen. *Third Row:* D. McDonough, A. Michaelides, T. Chrost, B. MacLean, L. Drury, T. Hellman, V. Aunio, D. Croucher, G. Barnicle, G. Blackwelder, V. Erickson.

"High Steppers"

ANDREW MICHAELIDES

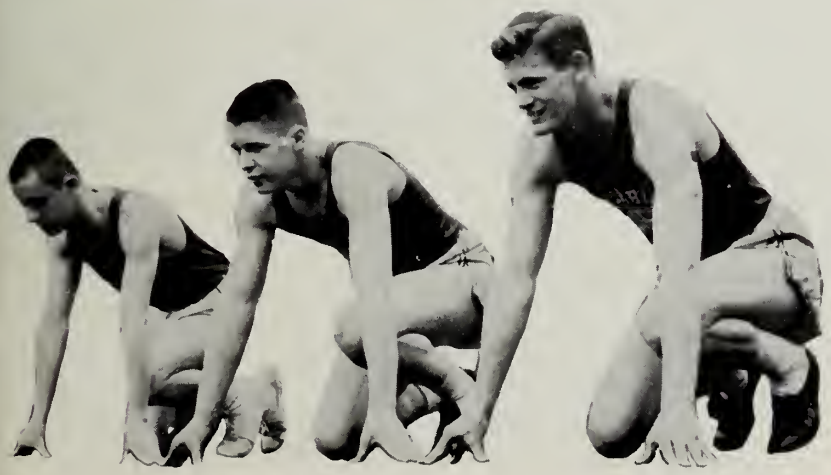

JIM CONRY TOM CHROST BARRY MacLEAN

TRACK SCHEDULE

April	27	FHS 63½ Lunenburg 14
		Athol 13 St. Bernard's 8½
May	2	FHS 59¼ Worcester So. 26
		Worcester Com. 20¾
	6	St. John's Relays
	11	FHS 56 Leominster 25
	13	Belmont Relays
		Shuffle Relay 2nd.
		10:21.1
		Quartermile Relay
		4th .46.6
	18	FHS 49 Gardner 32
	24	FHS 57 Notre Dame 24
June	3	State Meet in Boston
		14th Class B

Baseball

First Row: V. Alho, D. Schrader, M. Barnicle, M. Flaherty, G. Mackie, J. Di Geronimo, A. Thompson, V. Helin. *Second Row:* R. Smith, D. Ledford, D. Marino, S. Dooley, M. Martin, R. Guertin, R. Jones, W. Boucher, J. DiConza, L. Jones, Coach O'Rourke.

BASEBALL SCHEDULE

			FHS	Opp
April	28	Leominster	0	2
May	2	Murdock	3	2
May	5	Athol	3	4
May	8	Notre Dame	2	5
May	14	St. Bernard's	2	3
May	15	Gardner	3	1

"I'll get it!"

"It's a long run."

"I'm ready and waiting."

BASEBALL SCHEDULE

			FHS	Opp
May	19	Notre Dame	9	2
May	22	Gardner	5	2
May	24	Leominster	1	2
May	26	Murdock	9	8
June	2	Athol	1	17
June	5	St. Bernard's	5	14

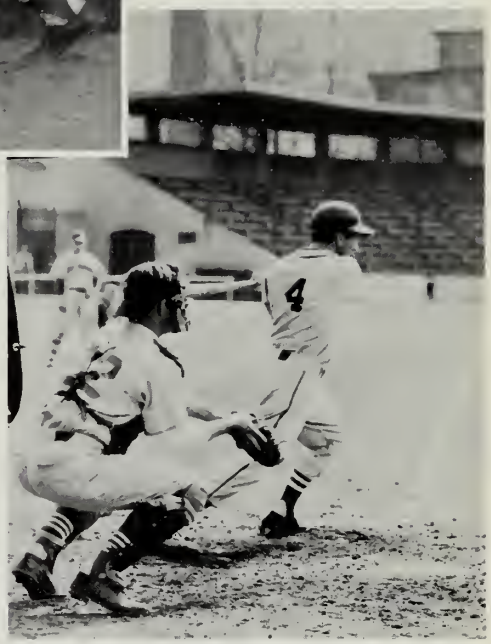

"And it's gone—bases cleared!"

"Concentration—
Plus"

"Gosh, missed again!"

Front Row: J. Eringi, E. Lehto, S. Marble, R. Orava, R. Carriere, J. Richard. *Back Row:* Manager D. Plourde, T. Suri, R. Wilson, A. Pisano, Coach Lamey.

"Hole in One"

Golf

SCHEDULE

			FHS	Opp
April	24	Ashland	Cancelled	
April	26	Newton So.	0	9
May	1	Gardner	6	3
May	8	Nashua	2½	6½
May	15	S.C.J.V.	4	5
May	18	Gardner	½	2½
May	22	Clinton	7½	1½
May	25	Nashua	½	8½
May	29	Newton So.	4	5

Tennis

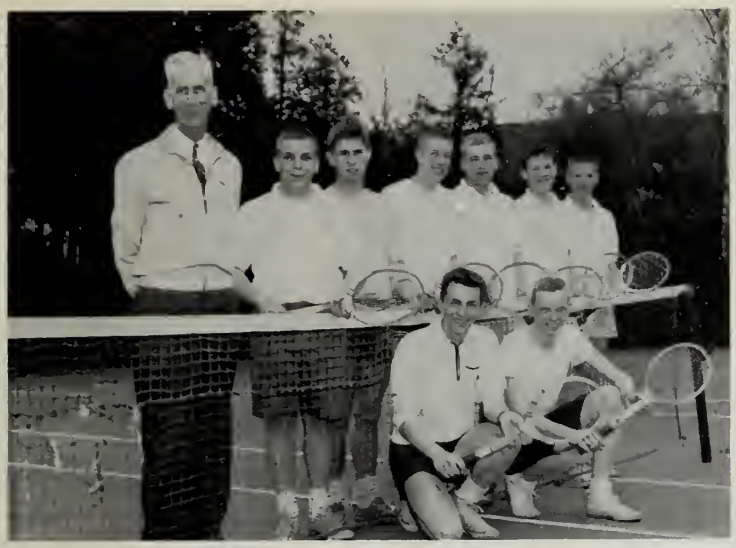

Front Row: C. Miller, T. Ethier. *Back Row:* Coach Sheehan, J. Bica, P. Anttila, M. Bothner, L. Laakso, J. Dwyer, J. Harvey.

CHUCK MILLER

MIKE BOTHNER

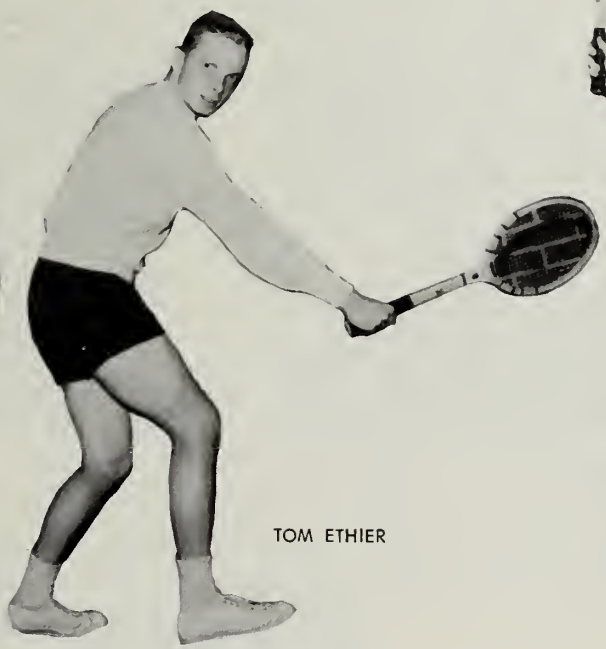

TOM ETHIER

ERNIE JEFFREY

JOHN HARVEY

TENNIS SCHEDULE

			FHS	Opp
April	26	Lawrence	0	9
May	6	Deerfield J. V.	1	8
May	8	Assumption	1	7
May	10	Cushing	0	9
May	14	Assumption	4	5
May	17	Gardner	8	1
May	20	Groton J. V.	0	9
May	24	Lawrence	0	6
May	27	Deerfield J. V.	Cancelled	
May	31	Cushing	0	9
June	2	Gardner	5	4

Girls' Intramurals

Senior Girls' Tennis Team

First Row: K. Dickinson, L. Jaaskelainen, L. Bedard, V. Caputi, D. Peay, C. Kane. *Second Row:* L. Saunders, L. Korkala, C. Dori, A. Salo, J. Cockroft, R. England, N. Petersen, J. Thomasian, C. Haapola. *Absent:* K. Berger.

Girls' Bowling Champions

K. Nousuniemi, H. Nousuniemi, A. Maki, J. Mossey, P. Wheeler.

Sophomore Volleyball Champions

First Row: M. Young, S. Hall, L. Brodeur, L. Harley, S. Norris. *Second Row:* K. Talix, B. Pope, J. Legendre.

Junior-Senior Volleyball Champions

First Row: K. Dickinson, B. Bullen, J. Ingram, D. Dumont, L. Aaltonen. *Second Row:* M. Palo, J. Thomasian, N. Petersen.

Activities

Competitive Plays
Junior Prom
Senior Reception to the Faculty
Thanksgiving Dance
Junior-Senior Christmas Party
Junior-Senior Basketball — Relay

Competitive Plays

"His First Shave" 1959

"Sassy Lida and Bashful Mike"

"Family Gathering"

"Charge It, Please" 1960

"Finger Painting"

"The Cast and Crew"

First Row: M. Bothner, C. Dori, P. Manson. *Second Row:* J. Hodgman. *Third Row:* K. Dickinson, M. Isaacson, N. LeCourt, D. White, P. Romano.

"Where The Cross Is Made"

"The Competent Cast"

J. Hodgman, P. Gross, T. Ethier, W. Seney, C. Bilodeau, J. Payea.

"A Time for Sorrow"

"Troubles"

"Rehearsal in the Rough"

"The Good Samaritan"

Junior Prom

"Smile, Now"

"Togetherness"

"Officers on the March"

"Rhapsody in The Blue"

Senior Reception to the Faculty

"Do you mean it is not fried Latin-style?"

"Creak!"

"Masters at Work"

"Senior in Orbit"

Thanksgiving Dance

"Swing and sway with Wally Craig"

"We could have danced all night"

"Starry-eyed"

"Oh, so good!!"

Junior-Senior Christmas Party

"Sound that horn"

"Sing along with Dick"

"You don't say!"

"Let's Dance"

"Where the boys are"

Junior-Senior

The evening of the Junior-Senior Basketball Game the gaily decorated gym and the colorful posters gave evidence that class spirits soared. The girls basketball game was hard fought, and when we, the Juniors, went down to defeat by a score of 34 to 31 we had the consolation of knowing that we had tried our hardest. The boys' game was also a terrific struggle, but we were defeated by a very able Senior team by a score of 51 to 21.

"Say, 'A-a-ah!' "

"Hold that in abeyance??"

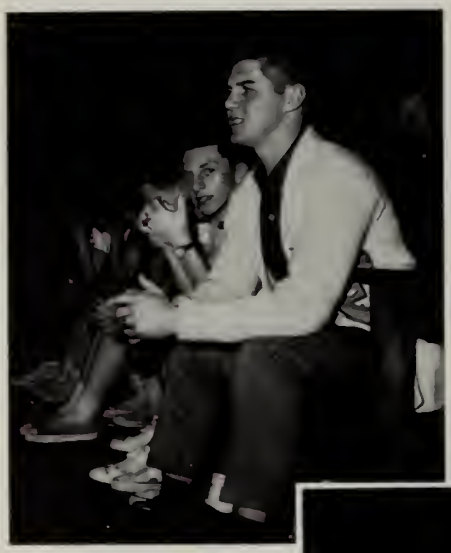

"Moment of Anguish"

"Where the girls are!"

"C'mon let's Twist! Eh, Pam?"

Basketball — Relay

First Row: A. Marion, D. Ferris, E. Maki, R. Freedman, C. Bodanza, L. Drury, B. Glinski, A. Michaelides, R. Membrino, R. Mundi, R. Spare. *Second Row:* Coach Koutonen, D. Luoma, J. Harvey, J. Greer, S. Dooley, D. Croucher, E. Jeffrey, J. Bedard, M. Bothner, L. Jackman, R. J. Caron, C. Miller, R. R. Caron, L. Fletcher, F. Buck, L. Shattuck, T. Hellman. *Third Row:* W. Manooshian, J. George, J. Bourgault, B. Marble, R. McDonough, B. MacLean, T. Chrost.

F. Buck, Coach Koutonen, E. Jeffrey

The Relay was held on a beautiful June day. Class spirits were high as both the Junior and Senior classes turned out to cheer their teams on to victory. Although our Junior class was defeated our spirits were not dampened, however, and we resolved to win the Relay next year.

M. Bothner, S. Dooley

Index to Advertisers

Ames Apparel 145
Anderson Bros. Texaco Station 146
Andy's Sport Shop 151
Annie's Variety Store 130
Armand's Hair Stylist 140
Army and Navy Store, Inc. 150
Art Photo Supplies 149
Barone's Pharmacy 143
Baron's Card and Gift Shop, Inc. 151
Baylin's, Inc. 153
Bean's Shoe Store 157
Boyle, D. A., Co. 140
Carson's Television Service 143
Caswell Motel 136
City Cleaners 147
Cochrane, Delwin A., Insurance Agency, Inc. 149
Cord's Apparel Shops, Inc. 157
Cote's Diner 146
Coz-ee Corner Beauty Salon 149
Crocker Burbank & Co., Assn. 126
Cross, C. A., & Co., Inc. 133
Daniels Street Pharmacy, Inc. 141
DeBonis Florist Shop 156
DeBonis Garden Center & Nurseries 147
De Jonge, Louis, Co. 138
DeLisle, J. C., Company, Inc. 145
deLONGCHAMPS Sales, Inc. 141
Dempsey's Drug Store, Inc. 142
Dixie Cowdrey Machine Corp. 156
Drury, F. L., & Sons Co. 154
Elliott's Jewelry Store 145
Eve's Kiddie Shop, Inc. 155
Eyles Electric 148
Fidelity Co-operative Bank 137
Finnish Drug Co., Inc. 152
Fitchburg Auto Electric Co. 148
Fitchburg Council of Co-operatives 128
Fitchburg Federal Savings & Loan Assn. 125
Fitchburg Gas & Electric Light Co. 144
Fitchburg & Leominster St. Railway Co. 142
Fitchburg Office Supply, Inc. 151
Fitchburg Paper Company 133
Fitchburg Savings Bank 134
Fitchburg Screen Plate Co., Inc. 135
Fitchburg Sentinel 156
Ford Parts, Rebuilders, Inc. 146
Frank's Auto School 132
Frattallone Real Estate Agency 157
Gage, B. E., Insurance Agency 148
Gallo, Mary, Specialty Shoppe 157
General Electric Company 127
Godroy Wholesale Co., Inc. 140
Goss Real Estate 155
Gruener Hardware 156
Harry's Jewelry Store 147
Hedstrom Union Company 139
Hope Tire & Supply Co. 154
House of Shoes 137
Hyland Office Supply, Inc. 148
Jeanne Hats 154
Kendall Catering Co., Inc. 134
Kimball & Sons Co. 133
Lampila Jeweler 139
Le Blanc, Henry J., Insurance Agency 154
Le Blanc, J. R., Jeweler 153
LeCourt's Super Market, Inc. 121
Lemay Office Equipment, Inc. 157
Lence Tri-Town Lanes 131
Lesure The Florist, Inc. 145
Lewis Furniture Shops 150
Little Store 149
Long's Men's Shop 151
Loring Studio 122
Maloney & Lombard Insurance Agency 147
Mary Ann's Donut Drive-Ins 138
Matthews Motor Co. 129
McAn, Thom, Shoe Store 156
McManus Novelty & Hobby Shop 153
Mill Remnant Shop 150
Miller's Clothes 152
Montuori Oil Co. 143
Mohawk-Mulcahy Express, Inc. 148
Motor Mart of Fitchburg Corp. 144
Murnik's Restaurant 152
Murphy Drug Co. 154
Nathan, S. M., Inc. 155
Norfolk Paint and Bancroft Kitchen 146
Nursery Center 150
Old Mill, Inc. 141
Park Pharmacy 151
Proctor, H. S., Company 149
Rice, F. W., Jewelers, Inc. 153
Ritter For Flowers 152
Rogers Co. 134
Rome Clothing Co. 155
Safety Fund National Bank 135
Scott Jewelry Co. 135
Sears, Roebuck & Co. 123
Secino, Frank, Custom Tailor 147
Simonds Saw & Steel Co. 136
Speedway Petroleum Co. 144
Stop & Shop 137
Sunshine Market 153
Turner Motor Coach Service 158
Victory Auto Supplies Store 152
W. E. I. M. 124
Water Street Amoco Service 144
Webber Lumber & Supply Co. 136
Wheeler Beef Co. 158
Wilson, Charles F., Inc. 150
Wonder Bread 142
Woodcome, Paul J., Ins. Agency, Inc. 138
Woodruff, Walter E., Insurance Agency 145
Worcester North Savings Institution 139
Yankee Diner 155
Y. M. C. A. 146

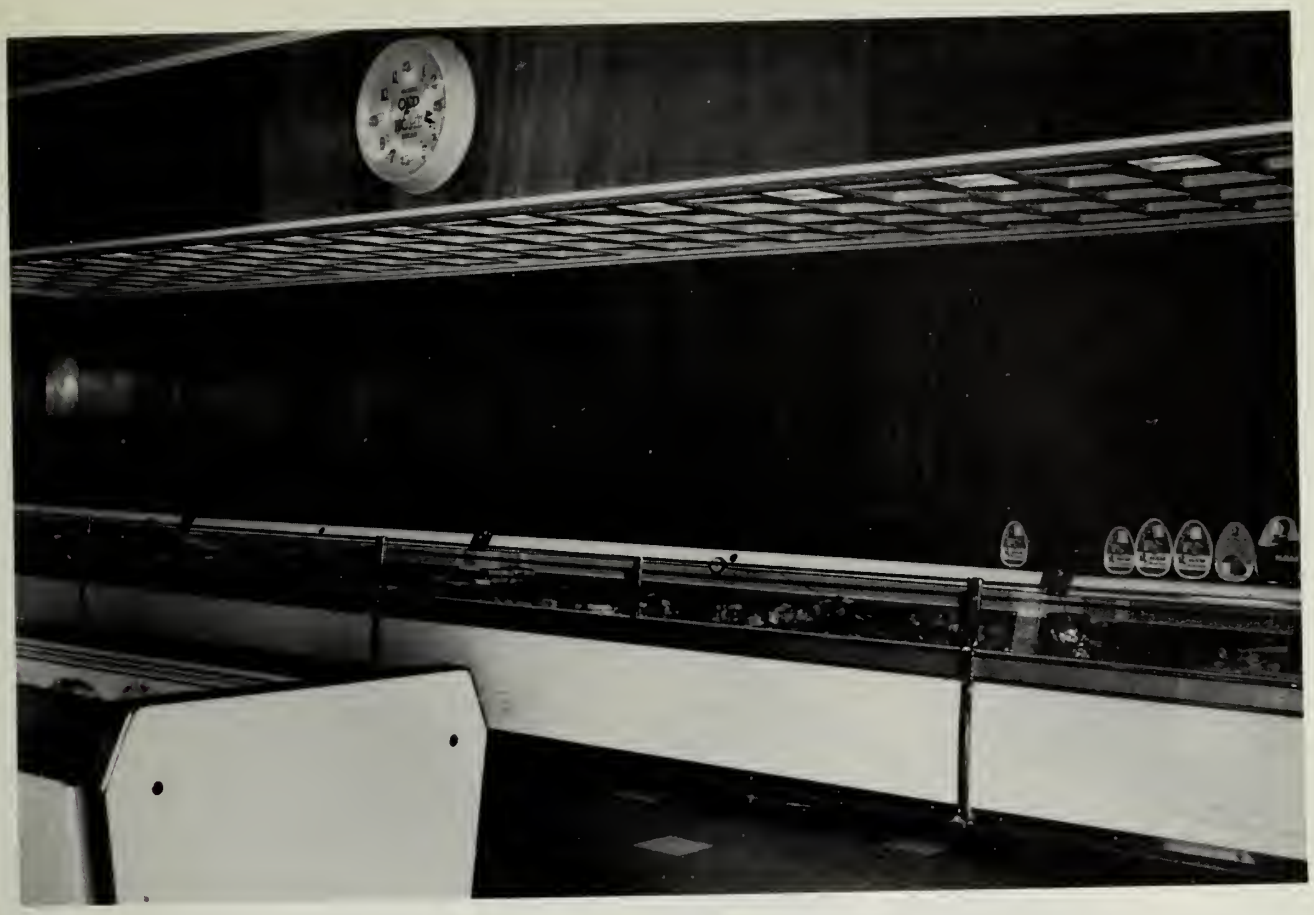

Compliments of

LeCOURT'S SUPER MARKET, INC.

105 Fairmount Street Fitchburg, Massachusetts

We Salute You!

Congratulations and the best of luck! We at Loring are proud of the part we have had in helping to make your classbook a permanent reminder of your school years, recording with photographs one of the happiest and most exciting times of your life! We hope that, just as you have chosen us as your class photographer, you will continue to think of Loring Studios when you want photographs to help you remember other momentous days to come! When you choose Loring portraits, you are sure of the finest craftsmanship at the most moderate prices!

LORING STUDIOS

New England's Largest School Photographers

SEARS
ROEBUCK AND CO.

Shop at

SEARS

and save

564 Main Street

FITCHBURG, MASSACHUSETTS

BEST FOR THE FUTURE

Your Easy Listening Station

WEIM-1280

MOST POPULAR—MOST POWERFUL

Compliments of

FITCHBURG
FEDERAL SAVINGS
AND
LOAN ASSOCIATION

310 Main Street
Fitchburg, Massachusetts

Compliments

of

CROCKER

BURBANK

AND

COMPANY

ASSCN.

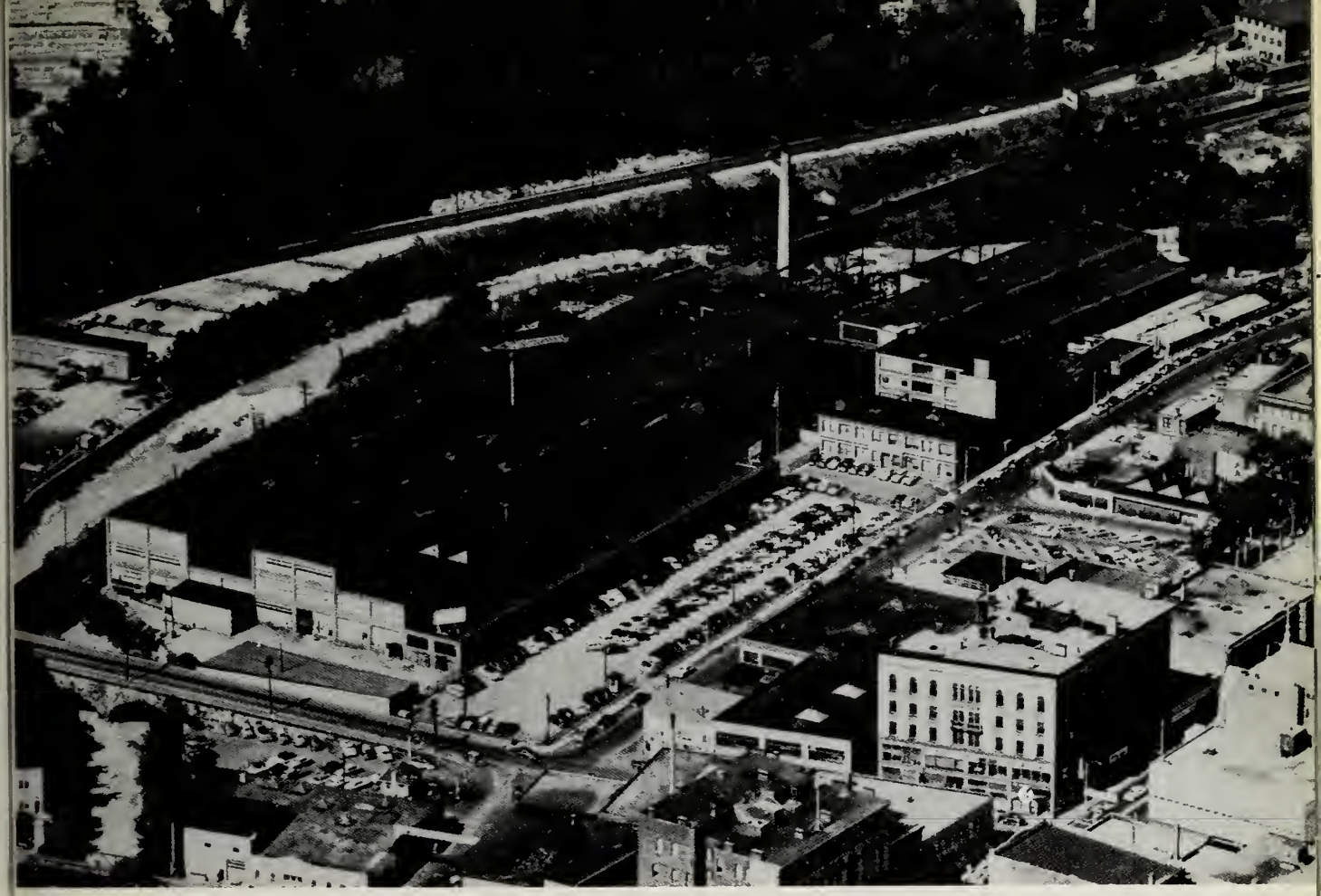

Best Wishes for Success . . .

GENERAL ELECTRIC COMPANY

FITCHBURG . . . MASSACHUSETTS

FITCHBURG COUNCIL OF CO-OPERATIVES

Fitchburg, Massachusetts

Through teamwork and co-operation you have reached a milestone in your career . . . Remember that co-operation is a way of life to benefit yourselves and your community.

Compliments of

CO-OPERATIVES
WORKER'S CREDIT UNION
UNITED CO-OPERATIVE SOCIETY
UNITED CO-OPERATIVE FARMERS, INC.

Compliments of

MATTHEWS MOTOR COMPANY

17 Snow Street Tel. 3-4874

CHEVROLET

Compliments of

ANNIE'S VARIETY STORE

404 Water Street

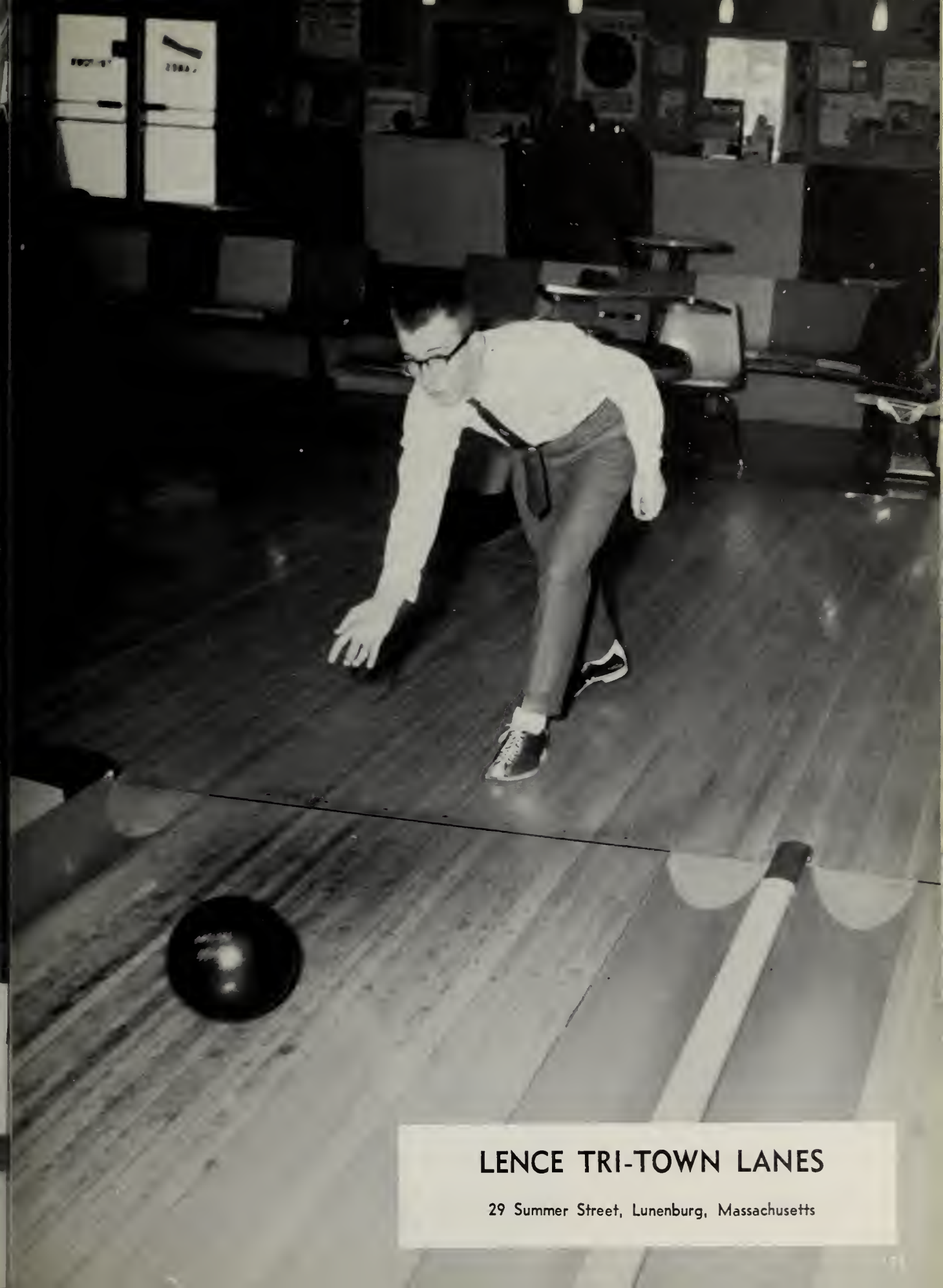

LENCE TRI-TOWN LANES

29 Summer Street, Lunenburg, Massachusetts

58% DISCOUNT
on the
surcharge of your car insurance every year
until you attain the age of 25.

SAVE $30 TO $40 YEARLY
Here is your opportunity to receive a thorough education
on safety and save big money through the year.

Call today

FRANK'S AUTO SCHOOL

256 WATER STREET DIAL 2-0366

Graduates of 1962
Kimball's Store for Men and Boys
For 72 Years
Extends to You Young People
Its Heartiest Congratulations and Best Wishes.
May You Strive to Do Your Part
in Making the World a Better Place in Which to Live.

KIMBALL AND SON CO.

480 Main Street
FITCHBURG, MASSACHUSETTS

Compliments of

FITCHBURG PAPER COMPANY

and its

DECOTONE PRODUCTS DIVISION

Congratulations to the Class of 1962
From Your Friendly

RED & WHITE FOOD STORES

Distributors of

RED & WHITE BRAND FOODS

Compliments of

KENDALL CATERING COMPANY

56 North Street Fitchburg, Massachusetts

Compliments of

ROGER'S
IN THE SQUARE

"Your Favorite Store for
SPORTSWEAR—DRESSES—COATS"

Compliments of

FITCHBURG SAVINGS BANK

FITCHBURG, MASSACHUSETTS

Compliments of . . .

THE SAFETY FUND NATIONAL BANK OF FITCHBURG

MEMBER OF FEDERAL DEPOSIT INSURANCE CORPORATION

FITCHBURG SCREEN PLATE CO.

Manufacturers of Screen Plate
for Pulp and Paper Mills
301 South Street
FITCHBURG
MASSACHUSETTS

SIMONDS SAW AND STEEL COMPANY

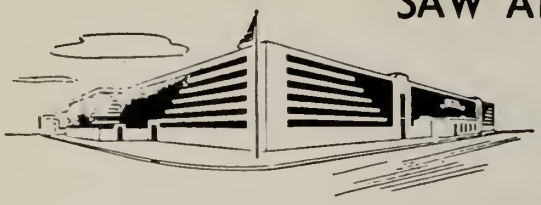

Simonds Ultra-Modern Windowless Plant
Intervale Road, Fitchburg

Cordially Invites You
to Visit Their
WORLD-FAMOUS
"CONTROLLED CONDITIONS"
FACTORY

See straight-line, modern production methods in operation . . . learn how all types of saws, machine knives, files, shears, etc. are made . . . get a "close-up" of up-to-date lighting, scientific "climate" and noise control, safety precautions and other factors that make Simonds a more desirable place to work and build a future.

Visiting Hours Monday to Friday—9:00 a.m. to 3:00 p.m.

MOTEL CASWELL

50 UNITS—TV—SWIMMING POOL and RESTAURANT

LUNENBURG, MASSACHUSETTS
OPEN YEAR ROUND
1-Mile East of Fitchburg—on Routes 2A and 13

WEBBER LUMBER & SUPPLY CO.
BUILDING
WEBCO
MATERIAL
FITCHBURG, MASS.

Compliments of

FIDELITY CO-OPERATIVE BANK

675 MAIN STREET FITCHBURG, MASSACHUSETTS

Compliments of

LOUIS DEJONGE COMPANY

Surface Coated Paper

River Street
Fitchburg

North Main Street
Leominister

PAUL J. WOODCOME

Insurance Agency, Inc.

Established 1891—Incorporated 1953

Phones DI 3-7407—DI 3-7408

470 MAIN STREET FITCHBURG, MASSACHUSETTS

LAMPILA JEWELER
Main Street, Fitchburg

Compliments of

WORCESTER NORTH SAVINGS

288 Main Street

Compliments of

HEDSTROM-UNION COMPANY

Compliments
of

GODROY WHOLESALE CO., INC.

790 River Street
FITCHBURG, MASSACHUSETTS

ARMAND'S HAIR STYLIST
275 Main Street

Compliments
of
THE
OLD MILL
to the
Class
of
1962

The Old Mill

RESTAURANT
COCKTAIL LOUNGE
VILLAGE STORE

★

Owners
RALPH and RUTH FOSTER

★

Serving Continuously every day, 7:30 a.m. to 10:00 p.m.

Delicious
Yankee Food
in a Beautiful
Rustic Setting

Nine Dining Rooms

Telephone Westminster
TRemont 4-5941

Westminster, Massachusetts
Just off Route 2 on 2A between Fitchburg and Gardner

DANIELS STREET PHARMACY

Compliments of

DE LONGCHAMP
USED CAR
Headquarters Northern Worcester County

deLongchamp Sales, Inc.
139 Harvard Street
FITCHBURG, MASS.
CADILLAC, OLDSMOBILE, RAMBLER
Sales and Service

deLongchamp Automobile Co.
222 Lunenburg Street
FITCHBURG, MASS.
PONTIAC and BUICK
Sales and Service

deLongchamp Motor Sales, Inc.
67 Central Street
WINCHENDON, MASS.
CHEVROLET and CORVAIR
Sales and Service

Try One of Our . . .

Deluxe Parlor Type Buses With Reclining Seats

FOR YOUR NEXT CHARTER JOB

37
PASSENGERS

Lowest Rates
in Massachusetts
Allowed
By Law

FITCHBURG & LEOMINSTER ST. RY. CO.

Telephone Fitchburg DI 3-6454

DEMPSEY'S DRUG STORE, INC.

Paul W. Dempsey, Reg. Pharmacists
145-147 Lunenburg Street

FITCHBURG, MASSACHUSETTS

Compliments of

YOUR WONDER BREAD AND HOSTESS CAKE DRIVERS

Compliments of

MONTUORI OIL COMPANY

68 Main Street
FITCHBURG, MASSACHUSETTS

BARONE'S PHARMACY

1287 Main Street—Kings Corner
Telephone DI 3-3676
North Leominster, Mass.

100 Harvard Street
Telephone DI 2-1917
Fitchburg, Mass.

LAUREL ST. PHARMACY

Telephone DI 2-7022
58 Laurel Street—Fitchburg, Mass.

ANTHONY, PAT and CIRO JR. BARONE, Reg. Pharmacists

CARSON'S TELEVISION SERVICE

321 Elm Street DI 2-5496

FITCHBURG, MASSACHUSETTS

To Serve You Better
for All Your Electric
Needs

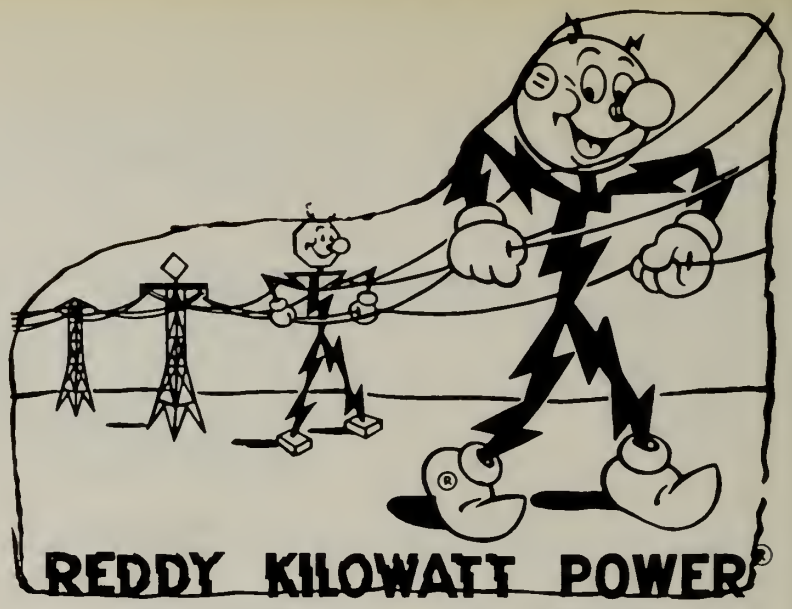

FITCHBURG GAS AND ELECTRIC

SPEEDWAY PETROLEUM
Lunenburg Street

Compliments of

MOTOR MART OF FITCHBURG, CORP.

162 Water Street

IMPERIAL - CHRYSLER - VALIANT - PLYMOUTH

SAMUEL B. INGEMIE, Manager

Compliments of

WATER STREET AMOCO SERVICE

Compliments of

AMES

"Fitchburg's newest women's apparel store"

524 Main Street

DIAL 2-6654

Compliments of

J. C. DELISLE CO., INC.

516 Main Street

FITCHBURG, MASSACHUSETTS

Compliments of

WALTER E. WOODRUFF INS. AGENCY

470 Main Street

FITCHBURG, MASSACHUSETTS

Compliments of

LESURE THE FLORIST

Compliments of

ELLIOTT'S

Fitchburg's Busiest Jewelry Store

"Hardy meal, boys?"

Compliments of

FORD PARTS, REBUILDERS, INC.

53 Snow Street Fitchburg, Massachusetts

Compliments of

NORFOLK PAINT AND BANCROFT KITCHEN

730-732 Main Street Fitchburg, Massachusetts

Compliments of

ANDERSON BROS. TEXACO

Corner of Summer and Boutelle Streets

TUNE-UPS—BRAKES—MUFFLERS

Compliments of

COTE'S DINER

46 Fairmount Street Fitchburg, Massachusetts

"CLEGHORN SQUARE"

"The line up!!!"

Compliments of

YOUNG MEN'S CHRISTIAN ASSOCIATION

55 Wallace Avenue

FITCHBURG, MASSACHUSETTS

MALONEY & LOMBARD

Insurance and Real Estate

Park Building 280 Main Street

Compliments of

DEBONIS GARDEN CENTER & NURSERIES

King's Corner

NORTH LEOMINSTER, MASSACHUSETTS

DI 5-4168 DI 5-4169

Compliments

of

FRANK SECINO CUSTOM TAILOR

202 Water Street

FITCHBURG, MASSACHUSETTS

Compliments of

CITY CLEANERS–PALACE LAUNDRY, INC. AND CITY STEAM LAUNDRY

566 Water Street

Fitchburg, Massachusetts

Compliments

of

HARRY'S JEWELRY STORE

359 Main Street

"Rhapsody in the Blue"

FITCHBURG AUTO ELECTRIC CO.

214 Lunenburg Street

Compliments of

HYLAND & CO.

Office Supplies Office Equipment

Social Stationery

753 MAIN STREET TEL. 3-3036

Compliments of

EYLES ELECTRIC

659 River Street

FITCHBURG, MASSACHUSETTS

Dial DI 2-1040 Lunenburg JU 2-4756

Compliments of

MOHAWK MULCAHY EXPRESS, INC.

PETER J. LEVANTI JOHN F. MULCAHY

"Awaiting the noon rush"

Compliments of

THE B. E. GAGE INSURANCE AGENCY, INC.

470 Main Street DI 3-3019

Compliments of

THE COZ-EE CORNER BEAUTY SALON

388 Main Street
Fitchburg, Massachusetts

Telephone us for a Breck Shampoo and Hairstyle—Telephone DI 2-1235

Compliments of

H. S. PROCTOR CO.

Food Distributor

9 Pleasant Street Lunenburg, Massachusetts

Compliments of

DELWIN A. COCHRANE INSURANCE AGENCY, INC.

STRONG STOCK AND MUTUAL COMPANIES

484 Main Street, Dickinson Building
Fitchburg, Massachusetts

OFFICE:
DI 2-1507—DI 2-6645

NIGHT SERVICE:
DI 2-3861—KE 4-6953

THE LITTLE STORE

145 Mechanic Street Fitchburg, Massachusetts

When you are out We are in

Open seven days 'til midnight

DAIRY PRODUCTS—PASTRIES—PACKAGE MEATS—TOBACCOS—COSMETICS

Compliments of

ART PHOTO SUPPLIES

260 Lunenberg Street
FITCHBURG MASSACHUSETTS

"Come and get it!!!"

Compliments of

MILL REMNANT SHOP

"Fitchburg's Oldest Insurance Agency"

CHARLES F. WILSON, INC.

LEWIS FURNITURE STORE

JOSEPH M. BARRY, President WILLIAM D. KELLEHER, Treasurer

645 Main Street
Fitchburg, Massachusetts

"Home of Nationally Advertised Merchandise"

BUDGET PAYMENTS

Compliments of

HARRY'S

ARMY AND NAVY STORE, INC.

332 Main Street Fitchburg, Massachusetts

"Hard at work!!!"

NURSERY CENTER

&

SUBTEEN CORNER

491 Main Street

FITCHBURG, MASSACHUSETTS

Compliments
of
PARK PHARMACY
833-835 MAIN STREET

For Your Sports Needs . . .
ANDY'S SPORT SHOP
Team Outfitters of MacGregor and Goldsmith Equipment
216 DANIELS STREET

Compliments of
LONG'S MEN'S SHOP
Quality With Style at Popular Prices
385 MAIN STREET

Compliments of
BARON'S, INC. CARD & GIFT SHOP
"When You Care Enough to Send the Very Best"
343 Main Street Fitchburg, Massachusetts Tel. 2-2907

Compliments of
FITCHBURG
OFFICE SUPPLY
695 Main Street Fitchburg, Massachusetts
OFFICE EQUIPMENT
AND SCHOOL SUPPLIES

"Is this all?"

Compliments of

VICTORY AUTO SUPPLIES

829 Main Street

FITCHBURG, MASSACHUSETTS

FINNISH DRUG CO., INC.

SUOMALAINEN APTEEKKI

OTTO H. ANDERSON, Reg. Pharmacists

805 Main Street Phone 3-9430 Fitchburg, Massachusetts

RITTER FOR FLOWERS

Corsages Unusual

360 MAIN STREET TELEPHONE 3-4301

Compliments of

MURNIK'S

"Date with an angel"

Congratulations

to the Class of '62

MILLER'S CLOTHING STORE

331 Main Street

HARRY H. MILLER

HOWARD P. MILLER

McMANUS NOVELTY & HOBBY SHOP

Everything for Model Builders

Lionel Service—754 Main Street

FITCHBURG, MASSACHUSETTS

Compliments of

BAYLINS

Compliments

of

SUNSHINE MARKET

94 Woodland Street

FITCHBURG, MASSACHUSETTS

Compliments of

J. R. LeBLANC, Your Jeweler

14 Fairmount Street

At Cleghorn Square

F. W. RICE, INC.

350 Main Street

FITCHBURG'S JEWELERS

FOR 100 YEARS

"Just a quarter?"

Compliments of

F. L. DRURY & SONS COMPANY

Meats—Groceries—Fine Wines
Delivery Service

800 Main Street Tel. 3-7471

S. S. PIERCE FINE FOODS

Compliments of

HOPE TIRE AND SUPPLY CO., INC.

20 Putnam Street
Fitchburg, Massachusetts

"Complete Lines of Sporting Goods"

Compliments of

MURPHY DRUG CO.

DEPOT SQUARE

HENRY J. LEBLANC INSURANCE AGENCY

Complete Insurance Service

17 Grove Street Fitchburg, Massachusetts

HENRY LeBLANC JR., Associate

Diamond 3-4853

"Faculty fun"

JEANNE HATS

11 Prichard Street
FITCHBURG, MASSACHUSETTS
Just a Few Steps From Main Street

Newest of Styles
At Popular Prices

Compliments of

EVE'S KIDDIE SHOP

Children's Apparel From 1 Minute to 16 Years

391 MAIN STREET FITCHBURG, MASSACHUSETTS

ROME'S

629-633 Main Street

FITCHBURG, MASSACHUSETTS

A Good Store to Buy Good Clothes

Compliments of

THE YANKEE DINER

803 River Street Fitchburg, Massachusetts

Compliments of

FRANCES HELEN GOSS REAL ESTATE

81 Phelps Street Fitchburg, Massachusetts

Diamond 3-7104

1962 CLASS CLOCK

will be placed in our store window sometime in May. Every Senior's name will appear on the clock dial. The clock will be wound so it will stop during the day of graduation. The minute hand will stop at a Senior girl's name and she will receive a fine high-grade Bulova watch. The hour hand will stop at a senior boy's name and he will receive a good strap watch. If the winner already has a watch and it was purchased here in 1962 she or he may have $100 in cash instead of a watch.

S. M. NATHAN, INC.

Registered Jeweler

American Gem Society

471 MAIN STREET FITCHBURG

"That's perfect!"

Compliments of

GRUENER HARDWARE

31 Main Street Fitchburg, Massachusetts

"The Hardware Store That Sells Hardware"

THOM McAN

So GOOD, It's the Best Selling
Shoe in ALL America!

Compliments of

DIXIE COWDREY MACHINE CORP.

16 Benson Street
Fitchburg, Massachusetts

Compliments
of

FITCHBURG SENTINEL

DeBONIS THE FLORIST

"Flowers for All Occasions"

Diamond 5-4327

715 Main Street Opposite City Hall

FITCHBURG, MASSACHUSETTS

Compliments of

LEMAY OFFICE EQUIPMENT, INC.

Complete Office Service

219 Main Street Fitchburg, Massachusetts
Telephone: DI 2-5889 DI 5-5498

Compliments of

CORD'S

HIGH SCHOOL GIRLS
have special terms at
CORD'S

Compliments of

MARY GALLO'S SPECIALTY SHOPPE

387 Main Street Fitchburg, Massachusetts
Telephone: DIamond 5-5758

"Bridal and Bridesmaid Gowns Our Specialty"

COATS—SUITS—DRESSES—SPORTSWEAR

Compliments of

GUY A. FRATTALLONE AGENCY

Real Estate—Property Management Insurance

334 Water Street Fitchburg, Massachusetts
Telephone: DIamond 3-4435

Compliments of

BEAN'S SHOE STORE

377 Main Street
FITCHBURG, MASSACHUSETTS

"Double dating? ? ?"

Compliments of

TURNER'S MOTOR COACH SERVICE

Compliments

of

WHEELER BEEF COMPANY

The Class of 1962 sincerely thanks all the advertisers whose support has been of great help in making this book possible. It is hoped that the graduates will reciprocate, whenever possible, by patronizing these merchants.

Candids

"Energy Unchained"

"It's those winning Pepsodent smiles.

"Marks, marks, who's got the marks?"

"Grin and bear it."

"You must be kidding."

Junior Class Officers

President
Russell G. Jones

Vice-President
Jean P. Pearson

Secretary
Larry R. Stafford

Treasurer
Concetta A. Bramante

Eagerly and with confidence, we the Class of 1962 look forward to the future. As seniors we readily accepted our responsibilities, always endeavoring to fulfill our motto, "Learn to live and live to learn." Now secure in the knowledge of our achievements, we are prepared to meet the challenges of tomorrow.

May the Class of 1963 in their year ahead also have the satisfaction of knowing that their endeavors were well worthwhile.